THE CAMBRIA FREEMAN
is published Weekly at
EBENSBURG, Cambria Co., Pa.,
BY H. A. McPIKE.
Guaranteed Circulation - 1,068.
SUBSCRIPTION RATES.
One year, cash in advance.....($1.50)
" " if not pd within 3 mos. 1.75
" " if not pd within 6 mos. 2.00
" " if not pd within year. 2.25
Persons residing outside the county
will please remit per year will be charged to
Those who will advise the above terms be de-
sired, and those who don't consult their
interest by paying in advance must not
complain if charged the same footing as those
who do. Our paper is distinctly understood
Look at your paper before you stop it, if
you think. Short bad sentences do oth-
ers no good. Life's too short.

Cambria Freeman.

H. A. McPIKE, Editor and Publisher. "HE IS A FREEMAN WHOM THE TRUTH MAKES FREE, AND ALL ARE SLAVES BESIDE." $1.50 and postage per year, in advance.

VOLUME XIV. EBENSBURG, PA., FRIDAY, DECEMBER 3, 1880. NUMBER 45.

Advertising Rates.

The large and reliable circulation of the CAMBRIA FREEMAN commends it to the favorable consideration of advertisers, whose favors will be inserted at the following low rates:

1 inch, 3 times	$ 1.0
1 " 3 months	3.00
1 " 6 months	4.50
1 " 1 year	7.00
2 " 6 months	8.00
2 " 1 year	12.00
3 " 6 months	9.00
3 " 1 year	15.00
1 col'n 6 months	15.00
½ " 6 months	25.00
½ " 1 year	45.00
1 " 6 months	45.00
1 " 1 year	80.00
Administrator's and Executor's Notices	3.00
Auditor's Notices	2.50
Stray and similar Notices	3.00

Business items, first insertion 10c. per line; each subsequent insertion 5c. per line.

☞ *Resolutions or proceeding of any corporation or society, and communications designed to call attention to any matter of limited or individual interest, must be paid for as advertisements.*

JOB PRINTING of all kind neatly and expeditiously executed at lowest prices. Don't you forget it.

CHEAP!
HE KEEP A FPP EEE RRR !!!
HE AA FP E R R !!!
HE AAA FPP EE RRR !
HE A A F E R R !!!
HE KEEP A FP EEE R R !!!
cheapest!
GEO. HUNTLEY
HAS NOW ON HAND THE
LARGEST, BEST AND MOST VARIED
STOCK OF
Hardware!
Stoves, Tinware,
HOUSEFURNISHING
GOODS, GOOD DRESS SHOES,
AND
PARLOR AND HEATING STOVES,
Of every style and pattern.
Builders' Hardware
Of every description and of best quality.
CARPENTERS' TOOLS!
Of every kind in the market. Also, a large stock of
GUNS AND POCKET CUTLERY,
Shot, Gunpowder, Silver-Plated Ware, Wood and Willow Ware, Wall Paper, Trunks, Valises, Revolvers, Ammunition, Horse Shoes, Bar Iron, Rail Road Spikes, Axes, Shovels, Rivets, Horse Collars, Grindstones, Steel Shovels, Spring Balances, Road Scrapers;
Sewing Machines, Horse Hay Rakes, Horse Hay Forks, Rope and Pulleys, Iron Cultivators, and a full line of Harvesting Tools. Also, a large assortment of Table, Floor and Stair Oil Cloths, Carriage Oil Cloth, Table and Stair CLOTH WINDOW SHADING (FIXTURES), Liverpool ASHTON SALT, by the sack or barrel, cheaper and better than Lake Shore; LAND PLASTER; GROUND BONE, CHEMICAL FERTILIZERS, CHEMICAL FERTILIZERS, CHEMICAL FERTILIZERS

Cambria Freeman.

EBENSBURG, PA.,

FRIDAY, - - - - - DEC. 3, 1880.

THE Court of Queen's Bench, sitting in Dublin on Friday last, appointed the 28th of December as the date for the commencement of the trials of Parnell and the other indicted members of the Land League.

IT cost the British government £10,000, or $50,000, to harvest the fall crops of Boycott, the agent of Lord Erne, in Mayo county, Ireland. The work was done by a body of Orangemen under strong military protection.

THE Philadelphia *Record*, by far the best paper in the country for the price, has put on an entire new dress and presents a very attractive appearance. The *Record* has now a daily circulation of nearly 70,000, abundantly attesting that its ability, enterprise and pronounced independence are appreciated as they deserve to be and are meeting with their proper reward.

WE are glad to welcome to the ranks matrimonial our amiable friend Geo. F. Kribbs, editor of the Clarion *Democrat*, one of the best paying and best conducted country newspapers in the State. George is a deserving gentleman personally and politically, and now that he has gone into a life partnership with Miss Martha Rodgers, one of Brookville's fairest daughters, there will probably be an advance ere long in the price of cribs of another kind.

THE second session of the Forty-sixth Congress will commence on Monday next. As Mr. Hayes' message will be the last one he will deliver, it would be eminently appropriate in him to embrace the opportunity thus afforded and publicly acknowledge that for nearly four years he has played the part of a Presidential impostor. He has acted as President and regularly drawn the salary attached to it, knowing full well all the time that he never was elected, and what he has saved from his salary, estimated to amount to $150,000, ought legitimately to be in the pocket of Samuel J. Tilden.

THE Pittsburgh *Dispatch* has a violent attack of Gen. J. K. Moorehead, of Allegheny county, for U. S. Senator. Moorehead, like Grow, is a renegade Democrat, and supported Greeley in 1872 against Grant, whom he more forcibly than politely denounced as a "drunken loafer," or words to that effect. The old Grant crowd have a lively recollection of this incident, and the Johnstown *Tribune*, as an original Grant organ, takes open and square ground against Moorehead's candidacy. We have no thought that Moorehead will be the successor of Senator Wallace. He does not train with the Cameron crowd and no man can be elected to that position who don't. Cameronism and Republicanism in Pennsylvania are convertible terms.

IN advance of the publication in our next issue of the prospectus of the Pittsburg Daily and Weekly *Post*, we take occasion to say that the more than usual ability, zeal and enterprise displayed by that journal during the late national campaign pre-eminently entitle it to the continued confidence and generous support of the Democracy of the State. More than this it would be entirely superfluous in us to say. While thus commending the *Post*, however, we don't relinquish its proprietors with what we have said on two or three occasions heretofore, that for some reason entirely incomprehensible to us, we never, or hardly ever, receive the paper until the middle of the next day after publication. If there is any remedy for this the *Post* will greatly oblige us by promptly applying it.

THE Chicago *Tribune* publishes the following statement, which it claims to be official, of the aggregate vote in all the States at the late Presidential election: Garfield, 4,459,415; Hancock, 4,446,014; Weaver, 305,729; Dow, 9,645; scattering, 1,703. Total, 9,192,802. Garfield over Hancock, 9,401; Garfield *less* than all the other candidates, 219,765. Assuming that these figures are correct, or substantially so, showing that in a popular vote of over nine millions Garfield's plurality over Hancock is only 9,401, isn't it about time that the myriad of Republican fools, editorial and otherwise, should cease proclaiming to the world that the Democratic party is dead. When the Democratic party in a Presidential contest, contending against the power and patronage of the Government represented by its horde of over one hundred thousand officeholders, and when, in addition, it has arrayed against it the tremendous influence of the monied power all over the North—when the Democratic party, we say, comes out of such a fight in a minority of only three thousand votes, it shows that it is full of life and vigor and that the popular heart is with it. The Democratic party may be defeated, but as long as this Republic lasts it will also live, and can never die.

WHO would believe that anywhere in this boasted land of liberty it is necessary to possess the written consent of the Emperor William, of Germany, before a license to sell liquor can be granted to a particular person? And yet such is the fact. A license was granted to Welcker, the proprietor of a famous Washington city saloon, but was subsequently revoked by the Police Commissioners of the District of Columbia, on the ground that under a rule adopted by them they cannot and will not grant a license to a person to sell liquor, unless the petitioner for it procures the consent of the owner of the building in which the liquor is to be sold, *over his own signature*. Welcker's saloon is located in the German legation building at Washington and the application for the license had been signed by Baron Schloezer, who occupies the building and is the Minister to this country from Germany. In vain did Welcker try to get the Commissioners to relax the rule in his favor, which they stubbornly insisted must be literally complied with, and now before Welcker can lawfully supply his customers with strong drink he must present his application bearing the signature of the German Emperor, executed by himself. This he will obtain as soon as possible.

NO FINER illustration of the utter abjectness to which Republican methods in this State infallibly lead could be wanted, than the spectacle of two candidates for the office of Chief Clerk of the next House at Harrisburg visiting all the Republican counties in the State and making a personal appeal to the members elect therefrom for their votes in the nominating caucus. One of these patriots is the notorious Harry Huhn, of Philadelphia, who is accompanied by Joe Souder, a gay and festive ex-member of the House from the same city, who will no doubt share whatever there is in the office in the event of Huhn's election. Two years ago this same Huhn was clerk to the special committee of which that model statesman, 'Lish Davis, also from Philadelphia, was chairman, appointed to investigate the loss of certain bonds from the State treasury, and the perfect looseness with which Huhn raided the treasury in the shape of bills for traveling and hotel expenses was something that was as cool as it was unprecedented. The other applicant is Major Paul, of Allegheny county, who is represented as being a very different man from Huhn. If he is his present political pilgrimage drags him down to Huhn's level. He is a fool who in these Republican times supposes that the office seeks the man, and not the man the office.

THE official vote of the State of New York gives Garfield a majority over Hancock of 21,630, and clearly shows, as the *World* says, that the State was lost to Hancock in the two cities of New York and Brooklyn. The increase in the total vote of the State over that of 1876 is 83,442. The increase of the Democratic vote in the State over the vote of 1876 is only 12,582, while the Republican increase is 66,397, or in the proportion of *five to one*. But what is still more singular is the fact that of the 66,587 increase in the Republican vote, 45,000 thereof is in New York and Brooklyn alone. Hancock's vote in New York City exceeds Tilden's only *ten thousand*, while his excess over Tilden in Kings county (Brooklyn) is only *three thousand*. These are very significant figures when we consider the immense registration in these two Democratic strongholds, which fortified the *World* and the leading Democrats in predicting a majority in both of them of 80,000, whereas it turned out to be only 50,000, or 30,000 less. How is it possible that in New York and Brooklyn, where the mass of the Democratic voters are laboring men, that there could be an honest increase in the Republican vote in four years of 45,000, and an increase in the Democratic vote of only 13,000? Brooklyn, or Kings county, elects three members of Congress, and it is shown by the returns that while the aggregate majorities of the three Democratic candidates amount to about 16,000, Hancock's majority is only 9,000. The investigation into this treason must foul is still going on, and it is to be hoped that the scoundrels who brought about Hancock's defeat to subserve their own personal aims, will yet be unearthed and exposed to the Democratic gaze and scorn of the country.

"Oh! for a tongue to curse the slave
Whose treason, like a deadly blight,
Comes o'er the counsels of the brave,
And blasts them in their hour of might."

SENATOR VOORHEES, of Indiana, is credited with the statement that the great Democratic mistake in the late campaign was the decision of the Supreme Court of that State requiring the election for State officers to be held in October. It will be remembered that at the last Spring elections in Indiana two or three constitutional amendments were submitted to a vote of the people, for ratification or rejection, one of which changed the time of holding the State election from October to November. It was declared adopted, but that *fact* being disputed the question was carried to the Supreme Court and the decision of that tribunal, for reasons not necessary here to mention, was against the legality of its sanction by the people. The October election became, therefore, a legal necessity, and the Republican leaders at once seized the opportunity thus presented of making that State their Presidential battle-field. Indiana became the camp-ground, literally the Mecca, of nearly every leading, active Republican politician of the Northern States as soon as Garfield was nominated—money to carry on the Republican campaign, which meant the buying of votes, was subscribed in the Eastern cities by rich Republicans and wealthy corporations with a lavishness never before equalled, and the result was the election of the Republican State ticket. *That* was the beginning of the end, and cast a dark cloud over the hopes of the Democracy of the Union which no subsequent effort on their part could dispel. The Democrats in Indiana who were instrumental in procuring this action of the Court were guilty of a blunder that was worse than a crime. Senator Voorhees is right beyond the shadow of a doubt.

GENERAL WALKER, Superintendent of the Census, will be prepared to submit to Congress the returns of the supervisors in the different States soon after the meeting of that body on Monday next. It is said, however, that the Republicans have determined to resist and at all hazards prevent the passage of a bill at this session apportioning the number of members among the States for the next ten years under the ratio that may be established. If this is so, it is difficult to conceive even an excuse for such a course. Congress does not district the States, which is the work of the State Legislatures, but merely establishes the ratio of population entitled to a member, and thus fixes the number that the House shall be composed of. The whole process is as simple and as easy of solution as a plain question in division. Nor can any party advantage accrue, unless it be in disposing of the fractions of population in some of the States, which is entirely too insignificant a matter to be seriously considered. If the Republicans succeed in carrying out their threat, the consequence will be that in many of the States in which Legislatures will not be in session in 1882, Pennsylvania being among them, extra sessions will have to be convened to pass the Congressional apportionment. To do so would cost this State not less than $150,000. The Democrats in Congress have a plain duty to perform. Let them fix the ratio and the number of members to which each State is entitled, and if the Republicans prevent the passage of the bill the country will hold them responsible for the worse than blunder.

WHETHER or not the Southern States will continue to be politically "solid" in the future is a question to be determined by the treatment of the Southern people by Garfield and his advisers. The South was forced to become "solid" purely as a matter of self-defence against the corrupt and plundering State governments put over it during the first four years of Grant's disgraceful administration, but having got rid of the last of them soon after Hayes came into power, there will exist no necessity for maintaining their present anomalous political status, unless Garfield himself and the men who counsel and advise him blindly ignore the past and madly furnish the excuse. On this question of a future "solid South" Senator Butler of South Carolina, who understands Southern feeling and sentiment as thoroughly as any other prominent public man in that section, in a recent interview said:

"The white people of the South are solid to protect themselves against the negro domination which the Radicals set up over them. That is the only immediate issue in the South, and just so long as there is a menace or possibility of negro government being restored in the South just so long will her white population remain solid. And on the other hand, just so soon as we have guarantees from any authoritative source, northern Radical or northern Democrat, against a restoration of carpet-bag negro State Governments, just so soon will that solidity dissolve, and not before. It appears to me that this is one thing which the Northern people ought to have been convinced before this. Let Mr. Garfield and his advisers show that they are not treating us as conquered enemies, but intend to render possible such disgraceful State governments as we have had under Radical rule, and the paramount cause of our solidity is removed. We want no more rule in South Carolina, or Louisiana, or anything like them, and we do not intend to have them."

THE New York *World* says it is interesting to be informed on good Republican authority that if the Republicans succeed in organizing the next House they will proceed to steal it bodily by the simple and easy process of ousting fourteen lawfully elected Democratic Congressmen from Southern constituencies. Of course from a business point of view this would be a direct invitation to the Democrats to oust Mr. Kellogg from the Senate. Yet the very same Republican papers which thus assume that of the one hundred and forty-odd Republican Representatives in the next House not one will be found who will not vote with his party, right or wrong, announce that no less than five of the forty-three Democratic Senators would refuse to act with their party should its cause favor the unseating of Mr. Kellogg.

IN the Catholic cemetery at Brownsville, Fayette county, this State, lie the remains of the father and mother of Senator Blaine. Last week a monument, ordered by Mrs. Blaine after the death of her husband, was placed over the remains. It is made of Richmond granite, four feet square at the base and stands fifteen feet high, both base and shaft. It contains but a single inscription, which will be on the opposite side of the graves, as follows: "Ephraim Lyon Blaine, born February 18, 1796, died June 28, 1850. Maria Gillespie, wife of Ephraim Lyon Blaine, born May 22, 1801, died May 8, 1871. Resquiescat in pace."

A Calm Review of the New York Election.

A New York Republican who voted for Hancock thus calmly and dispassionately reviews the result of the recent election in that State:

I do not see any *local* cause sufficient to account for the loss of this State and of the victory. It is easy enough to say, "If New York city had given 60,000 or 65,000, as was expected, we should have won the day." But this is only another form of saying: "If the city of New York had not felt the influences that elsewhere diminished the Democratic vote, Hancock would have been elected!"

It was obvious from the outset of the canvass that the best hope of the Republicans would be found in the confidence felt by capital and trade in their financial and tariff policy, not in the distrust of those great and respectable interests towards a change in the administration of the Federal government. But so it turned out; for after trying all the old aspirants and appeals, the Republican leaders found those ineffective and then they changed front and with signal ability put us on the defensive before the business men of the North.

We did the same thing in 1856, and thus elected Buchanan; Pierce was elected over Scott in 1852 by similar tactics; Harrison beat Van Buren in 1840 by the same means.

It is absurd, I think, to put the defeat on the head of John Kelly. The Democratic loss in majorities in this city was relatively *less* than in Brooklyn, where Kelly is powerless and Tilden is potential. In the adjoining county of West Chester we lost 2,000 out of a usual majority of 2,500. Go to the other end of the State. In Central and Western and Northern New York there was a large increase and the Republican majority in nearly all the counties. Everywhere, in the towns and cities especially, the tendencies of opinion helped the Republicans. Why then could it be expected that this city—the centre of capital and the seat of commerce and of enormous and increasing manufacturing industry—should have been untouched by influences that alarmed the same interests elsewhere? Although we saved New Jersey, the Democratic losses in that State were so great that a similar loss in New York would have given her vote to Garfield by 50,000 majority.

I believe that there were certain causes at work in this State that impaired our strength. If the battle could have been fought under more friendly auspices as respects organization, legal leadership, patronage, money, and a more perfect union of our forces—badly demoralized by the divisions of 1879 and the defeat of Tilden in 1876 for the nomination after the battle was won we would have saved the State, in spite of the great difficulty always met in an attempt to put out a party that is in power in prosperous times. The truth is, the Democratic party of New York never was in a worse condition to make a successful campaign, and it never had a more difficult canvass to conduct that in 1880.

Under all the circumstances I think Hancock made a *magnificent fight*. When you consider the load English was to carry, how unsuited Barnum was to manage a canvass for anybody else than Tilden—a consummate politician controlling his organization and never guided by it, as Hancock was forced to be, so unused himself to this sort of thing; when you consider that we undertook one of the *impossibilities of politics*—to change parties in good times—and all this too in presence of the fact that the battle ground was to be New York—a State in the enemy's possession—where our forces were disorganized and the friends of the ablest leader dissatisfied, I think it folly for the Democratic party to be ashamed of the result. It has now the best record it has made since the war. It has shown that it holds *a majority of the people in its organization*, notwithstanding the enormous disadvantages it had contended against in this exceptional difficult canvass; and we see that a change of 14,000 votes would have given it control of the government.

So far as the State of New York is concerned, I hold it to be to-day a Democratic State in its popular vote whenever our organization and resources are even *half* as effective as those of the Republicans. (Look at our gains in members of Congress and members of the Assembly.)

What means it is that the Southern press and politicians to talk of surrendering to Grant or Conkling for 1884. Does this mean that the South has not recovered from the demoralization that led to the rebellion, and has so often shown itself since the war?

THE DESPATCHES FROM WASHINGTON inform us that General Garfield is sending his library home to Mentor, probably because he knows that Presidents have no time to read. But if among the books he thus packing off there happens to shine the 26th volume of Denio's New York Reports, we advise him—without losing his temper at the number—to turn to page 329, where he will find recorded a case decided at Utica, the home of Roscoe Conkling, who when the case was heard had just begun the study of the law, and may have been present at the argument before the three excellent Democratic judges. The case is that of Sherman against Garfield. The plaintiff was a lady whose first name does not occur in the report. It may have been Helen, as the dreadful cause of the strife began at Troy. Eight years before the suit began she had joined with her husband in conveying a piece of real estate to Garfield (how history repeats itself!) and in the deed she had "released all her dower," and upon the customary exclusive examination by the acknowledging officer as to the influence of her husband. This Mr. Grant conveyed the same property, unincumbered as he thought by a Sherman lien, to a certain Mr. Garfield, who forthwith proceeded himself to possession of the old Grant property and proceeded to improve it. A few years later, when the Sherman-Grant-Garfield estate had increased largely in value, Mrs. Sherman became a widow and forthwith commenced an ejectment suit against Garfield for the recovery of her dower. Translated from the legal jargon of thirty-seven years ago, her claim may be stated thus: "When I joined in the deed I was only twenty years old and an infant in fact and law, although a legally "married woman, wherefore that which I did is void." This proposition was sustained by the Supreme Court sitting at Utica, and Mr. Garfield was compelled to satisfy the Sherman lien, falling back upon Grant for recompense, who ran no one to fall back upon, because the male Sherman was no more. The moral is obvious. In fact, it needs none. Should Garfield be elected President and Grant—who will settle the damages between them? In the meantime is not the Sherman lien likely to worry the Garfield of to-day as much as the Sherman dower-lien worried the Garfield of page 329 in volume first of Denio's Reports?—*N. Y. World.*

THE most discouraging feature for Republicans in the policy which the present Government of France is pursuing towards the Church is the absurdity of that policy. It is impossible to imagine anything at once more ludicrous and more disgusting than a crusade against priests and women in the name of civil and religious freedom. The scandalous attempt of Henri Rochefort to blacken the reputation of one of the most distinguished of living French soldiers will be treasured up in the public opinion of Europe against republican France should the complications of European politics afford the great German Chancellor another opportunity of letting loose the trained and magnificent armies of the empire upon the world. And for what sympathy can intelligent Americans feel with a so-called republican Government under which such proceedings can be taken against two young American ladies as those which we find chronicled in a recent Parisian journal:

"The Misses Young, two daughters of a well-known and highly esteemed resident in Paris, Mr. William Young, formerly editor of the New York *Albion*, who lives close to the Dominican Convent in the Faubourg St. Honoré, were aroused at 5 o'clock the other morning by unusual tumult. These young ladies are Roman Catholics, and they went out to see whether the decrees were being enforced. They found themselves in the midst of a number of roughs and policemen. The former shouted 'A bas Dieu! A bas la calotte! A bas Dominicains!' One of the young ladies, carried away by youthful impulse, shouted: 'A bas les decrets!' whereupon the police, who had left the roughs unmolested, seized on her and were about to carry her off, when her sister interposed and said they must arrest her too. The policemen, who were very civil, declined to do this, as she had done nothing, and so, to accompany her sister, she had to cry 'A bas Monsieur!' These young ladies were then taken to the Commissary of Police, and they remained at the station six hours, when, through the kindness of Mr. O'Connor, of Her Majesty's Embassy, they were released provisionally, which means that the Government reserves its right either of prosecuting them or of inflicting them with a penalty."

Really, if the French Republicans only be maintained by allowing the police of Paris to arrest and exile young ladies who lose their temper when they hear a gang of street ruffians shout "Down with God!" it is difficult to see why anybody should object to a reorganization of France by the Uhlans of the Emperor William.—*N. Y. World.*

THE VOLTAIC BELT CO., Marshall, Michigan, will send their celebrated Electro-Voltaic Belts to the afflicted upon 30 days trial. Speedy cures guaranteed. They mean what they say. Write to them without delay. [8-12,-8¼m.]

NEWS AND OTHER NOTINGS.

—A man hanged himself at Bedford, Ind., because his daughter's husband deserted her.

—Gen. Hancock's vote in Indiana, as officially declared, reads backward and forward the same—225,522.

—A company is about being organized in Clinton county for the purpose of manufacturing sewing thread from wood.

—Potter, Green and Fulton are the only three counties in the State which are not more or less traversed by railroads.

—At Columbus, O., Thursday, a postponed wedding caused a girl to take poison. The ceremony was then held, but her recovery is doubtful.

—Weaver's popular vote in twenty-one States heard from is 218,251, and may barely reach 300,000 in a total vote of 9,500,000 for all the States.

—Mrs. Mary E. Welsher was found guilty at Le Sesuer, Minn., on Saturday night last, of murder in the first degree for killing her husband in April last.

—Sixty laborers were buried in an avalanche on the Denver and Rio Grande road on Saturday. One man was killed and all the others more or less injured.

—A railroad train broke in half and was run into twice within half an hour on Monday last near Macon, Ga. Two lives were lost and many persons were injured.

—Sheriff Borlin, of Westmoreland county, has made an assignment. His liabilities are $60,000, of which $20,000 represent official obligations. His assets are unknown.

—Two men were killed and another severely injured by falling into an immense snowslide on Friday last while on their way from Georgetown, Col., to the North Park.

—Mrs. Littlefield, of East Stoughton, Mass., poisoned her husband and son on Saturday last. The father died, and next morning she shot herself dead. Insanity was the cause.

—Joseph Bare, of Jeffersonville, Montgomery county, was chopping wood for dear life the other day when suddenly his axe blade chipped off his ear. The blade had struck a clothes-line.

—Carrie Haines, 20 years of age, in a fit of despondency caused by unrequited love, threw herself in front of a passenger train at Fairmount, Ill., on Saturday, and was instantly killed.

—Governor-elect Crittenden, of Missouri, is to wear at his inauguration a one hundred dollar suit of clothes presented to him by Colonel D. Patrick Dyer, his defeated Republican competitor for the office.

—Guy Woodley, of Long Branch, N. J., died of his wounds morning on Wednesday after the election because of the defeat of Hancock, and John C. Clark paraded Main street with a very heavy mourning band on his hat.

—Francis Hotchkiss, a retired merchant and banker, died very suddenly at New Haven, Conn., Monday morning. A few minutes before his death his wife, who had gone to see him, fell dead on being informed that he was dying.

—George Plock, a German, living in Chicago, tied a chain around the neck of Thos. McGovern, placed a red cap upon his head, and led him around the block upon which they reside, to the tune of a hand organ, in payment for a bet.

—Mr. and Mrs. Smith Hayden, of Marshall, Texas, quarrelled about the doctrine of baptism on getting home from church, where they had heard it preached about, and the wife in her passion struck the husband a fatal blow with an axe.

—The Reading literary society the other evening debated the question, "Resolved, That night makes a better wife than a young one." The discussion was entirely in rhyme and entirely original, and required nearly two hours to finish.

—A boiler exploded in Andrew Moore's foundry at St. Charlotte, Mich., on Saturday, demolishing the building and killing outright Jorge Bloce, Jas. Gee and another man, unknown, and severely injuring four others, one or more of whom may die.

—The body of an unknown woman was found on Friday last in the back yard of a house on Butterfield street, Chicago, frozen stiff, and lying by her side, also, nearly frozen, was a man named John Kean, from Green Bay, who had had drank to excess on the night before.

—A bloody encounter occurred on Saturday night at Verona borough, near Pittsburgh, between Peter Skinner and Joseph Werle, resulting in Skinner cutting a gash in Werle's head with a knife, from the effects of which wound the latter died Sunday evening at 5 o'clock. Skinner was arrested.

—At Salem, Va., Marcus Hawley, who was executed on Friday last for the cold-blooded murder of Zachariah Hayes, was married in jail the day previous to Minnie Hawkins, who has borne him two children. He was subsequently baptized. An Episcopal minister officiating at both ceremonies.

—The details of an elopement which has made a sensation in Montague, Sussex county, N. J., have just been made public. William Philips, 30 years old, the father of two children, eloped with the young and pretty wife of John Shiddough, a prosperous farmer. They took with them her only child and all their clothing, jewelry, etc.

—Miss Kate Hamn, daughter of James Hamn, Sr., of Salvia, Fulton county, lost her life a few days ago, by a singular accident. Her cousin was loading a gun, preparatory to going hunting, when the hammer fell, and the gun was discharged. The ball entered the young lady's breast, and penetrated the heart, causing instant death.

—As John Harrigan, of Bliss ville, Long Island, was employed by the trustees of Calvary cemetery, was digging a grave in section 8 of the cemetery, the side of the grave caved in and buried him. As soon as the accident became known the earth was removed, but Harrigan was dead. He was 50 years of age. He leaves a wife and one child.

—Michael Kurtz, a young unmarried man, of Detroit, Mich., celebrated Thanksgiving forenoon by filling up with cheap whisky, and in the afternoon accepted a wager to drink a pint more. Soon after he lapsed into a state of apparent helpless drunkenness, in which condition he was laid away in a barn to sober off. At six o'clock he was found dead.

—"Squire John A. Sylvester, of Perry county, Miss., planted a poplar tree in his yard near an apple tree. The two trees blossomed at the same time and, strange to say, the poplar bore as fine apples as ever grew in the county. This is vouched for by an old and respected citizen of Perry county, and if any one wants to know his name let him apply to the Pascagoula *Star*.

—The following is the latest intelligence obtainable in regard to the wholesale poisoning case from Scottville, Texas. Of the poisoned, five are dead; the rest are improving and will probably recover. No clew. It is generally believed that arsenic was put in a portion of the dishes that were prepared and left on the dining table the previous night. The excitement in the neighborhood continues.

—On Thanksgiving day the seventeen-year-old daughter of William Jeffrays, of Long Branch, N. J., was attacked by a large dog, which tore a piece out of her arm and throwing her to the ground tore a gash three inches long in the girl's abdomen before her screams brought assistance. A stout pair of corsets alone saved the girl's life at the time. Her condition is now pronounced critical.

—Particulars of a recent Tennessee poisoning affair form a shocking chapter. Col. Dale, whose daughter was married, and at whose house the wedding feast was given, bought arsenic to kill crows, dumped it in his kitchen, and the cook, mistaking it for salt, seasoned the chickens with it. Six persons are dead, and several others, including Col. Dale and his wife, are expected to die as a result of the terrible mistake.

—Mamie and Annie Artis, aged respectively seven and five years, were playing on the ice on the Morris canal, in the rear of their parents' home at Jersey City, Sunday afternoon, when the ice broke and both girls fell into the water. John Barton, aged twelve years, ran to the assistance of the girls, and succeeded in getting them out of the water, but before he reached the shore, Annie, the younger of the two, died in his arms.

—Cumberland Chamberlain, the father of a family living in Barron county, Ky., weighs only 130 pounds, and his wife weighs only 112 pounds. But they have a six-year old daughter that weighs 330 pounds, who is about as tall as other girls of her age, but measures eighty-four inches around the waist. A son died when about five years old, weighing 200 pounds, and some younger members of the family are growing fat rapidly.

—Monday night William Bames, of Farmland, Ind., who had all day been drinking and quarreling with every one he met, especially with his family, took up a double-barreled shotgun and while his wife was sitting with her babe in her arms, shot her through the head, killing her instantly. He was arrested and taken to Winchester. He says the shot was accidental. He came near shooting her once before, when he was drunk, with the same weapon.

—The Roman Catholic population of the United States is estimated at 6,143,222, ruled by 67 bishops and archbishops and 5,989 priests, who minister in 6,407 churches and chapels; 1,136 students were in theological seminaries last spring and 405,225 pupils in parochial schools. Catholics have also 1,729 mission stations, besides their regular churches, 687 colleges, seminaries and academies, 2,246 parochial schools and 373 charitable institutions, all indicating hard work and plenty of it.

—Daniel Lord, one of the oldest lumbermen in Northeastern Pennsylvania, has just accomplished a feat never before attempted. A few days ago, as the rafting freshet in the Delaware was beginning to decrease rapidly, Lord started from Equinunk, Wayne county, at daylight and ran a raft two hundred feet long and sixty-five feet wide through to Easton without making any stop for sleep, accomplishing the entire distance, 124 miles by river, in less than twenty hours, eating all meals on the raft. He was obliged to accomplish the extraordinary feat in order to save his raft from destruction. Many fine rafts are now frozen up in the Delaware.

—Jas. Redpath, who arrived from Ireland on Monday last, spoke in Newark the same evening at the Irish Land League meeting. He said all this year there have been only five cases of accidental death that any one can attribute to the tenants. One of the men killed was Lord Leitrim. "If he had not been shot it would have been an eternal disgrace. He ruined thirty pure girls and the brother of one of them went to Ireland from Chicago and shot him down like the dog that he was. [Applause.] I profoundly honor him for it," continued the speaker, "and if I meet him in Chicago I will congratulate him on being a good shot. I hope he will disclose his name, so that we may give him a testimonial."

—Rutherford B. Hayes issues one more message and then quits. The occasion will afford Mr. Hayes an opportunity to make public confession, and the future, if he lives long enough, say one hundred years, to repent of the great wrong which for four years he has represented by occupying a stolen office. In his last message Mr. Hayes might put on record the names of those who have basely warded for helping him obtain the office of President, and the amount of money they received. Having done this, he might hand over to Samuel J. Tilden his salary for four years, $200,000, to which he is justly entitled, and then clothing himself in sackcloth retire to some contemplative solitude, and bemoan his manifold transgressions.

—The Holy Name cathedral in Chicago was on Sunday last packed to the doors and the inside had to be protected by the police to stop the rush of those unable to obtain entrance to witness the inauguration of Archbishop Feehan as Bishop of the Catholic Diocese of Chicago, he succeeding the late Bishop Foley. Dr. McMullen, the Vicar-General, directed the ceremonies, which were of an elaborate and solemn character. After the keys and symbols of the diocese had been delivered to the Archbishop he delivered an impressive sermon. His formal consecration as Archbishop is deferred owing to the non-arrival of the pallium from Rome. The same evening Archbishop Feehan read vespers at the cathedral.

—Two children of George Malloy, son and daughter, were burned to death in the house of their parents near Lauriuburg, N. C., on Saturday, under very most peculiar circumstances. The children were left in charge of their grandfather, who tied them close to the fireplace and went out into the field, half a mile distant, to pick cotton. Whilst thus engaged the clothing of the children caught fire. The flames were communicated to the house, which was burned to the ground before any assistance could be had. The children's cries were unheard. There was no one near to rescue them and they perished in the flames. Their bones were found in the debris by the agonized grandfather upon his return to the spot where his house had stood.

—On Tuesday of last week a pig belonging to a colored man living in Pike county met with a singular adventure. The young hopeful was doing some ploughing in a swampy part of a field and came across a turtle snapping turtle sleeping quietly on a log. Piggy didn't know a turtle from a tea-kettle and he promptly put his nose under one side of the turtle's shell and turned him over on his back. The turtle was naturally indignant and as the pig's nose came near his head he promptly fastened on it and went down to business. The pig was frightened nearly to death and tried to run away, but as the turtle was nearly as heavy as the pig the running was slow. The squealing of the pig finally brought help and the turtle was captured and found to weigh twenty-eight pounds.

—The police of Jersey City entertain suspicions that Mrs. Martha Emma Black, who was burned at her home in Jersey avenue and First street early Thursday morning, did not meet with an accidental death. She was the wife of Peter Lehbach, barber, and it is said mutual jealousies have embittered the couple against each other. The chamber of death is Shunk Under Sheriff Sutfield. Friday morning, everywhere bore marks of the woman's horrible agony. She pressed her back against the wall to put out the fire and the imprint of her fingers is buried into it. At another point the form of her hand is burned into the wall. Suspicion was aroused that the burning was not accidental by the fact that the seat of the chair on which the woman had been sitting was burned entirely out.

—Henry Lemon, a young man residing with his grandmother at the Temple, a little village five miles from Reading, was arrested a few days ago on a charge of having robbed the old lady of some money and other valuables. While in the office of Squire Boland and before being taken to prison in default of bail, young Lemon became very much agitated and in piteous appeals declared his innocence of the crime, saying that he hoped the Almighty would paralyze him and strike him dumb if he was guilty. Lemon, despite his protestations, was sent to jail and while there confessed the crime to his fellow prisoners. He shortly after obtained the requisite bail and was taken to his home. The sudden and startling answer to his petition has created quite a sensation in the community where he lives.

—The steamer Ortigia came in collision Wednesday morning with the French steamer Oncle Joseph, near Syracuse, in the Mediterranean. The Oncle Joseph was so much injured that she almost immediately sank. The Ortigia has arrived at Leghorn, having also been badly damaged. Heartrending scenes followed the collision, as the Oncle Joseph was wanting in means to save the lives of the large number on board. Eyewitnesses of the collision say that they cannot satisfactorily explain the manner and cause of the occurrence. The passenger list of the Oncle Joseph shows a total of two hundred and sixty-four persons on board, and the sailors number thirty-three. Her cargo consisted of eighty tons of merchandise. At the roll call of the survivors thirty-five passengers and thirty-three sailors only answered to their names. The Captain also perished.

—The latest erratic arrival in Washington is Mr. Edward Simms, of Canton, Ohio, who has been deluded into the belief that he is the President-elect, having been so constituted by a compromise between General Garfield and General Hancock. Mr. Simms is a thick-set gentleman about forty years old, with bristling red side-whiskers. He went to Washington for the purpose of taking the necessary steps to have his claim recognized. He began work on Wednesday of last week, and was most industriously engaged all day. The alleged compromise between the Presidential candidates was entered into on the morning of election day, and was, in substance, that all votes cast for either of them should be counted for Simms. Mr. Simms, who evidently has not been at a loss for persons to encourage him in his delusions, exhibits letters purporting to be from both General Garfield and General Hancock, stating their concurrence in the arrangement.

—Says the Boston *Post*: "The recent contest more than ever has been a contest of the people for a government by the people, for the Democratic party more than ever has demonstrated itself to be the party of the people. What has been accomplished has been done by individual effort. What small sums have been collected have been the willing and free contributions of patriotic private citizens only desirous for the welfare and good government of the whole Union. Office-holders, monopolists and traitors combined were but little too powerful to prevent the triumph of constitutional principles. Let the Democracy stand shoulder to shoulder. Purge the ranks of traitors; serve a notice on all who would desert the grand army of freemen to go now, nor stand on the order of their going, and when the day of deliverance comes, as it surely will, no man will regret that he stood by the great Democratic party in its hours of defeat as well as in its hours of victory."

HOW SHE SAVED HER DARLING.—"I shall never again feel so awfully nervous about my babies teething," writes a grateful mother. "We almost lost our little darling by a long attack of cholera infantum, but happily heard of Parker's Ginger Tonic in time. I took a few spoonfuls myself, which soon cured my nursing baby entirely, and an occasional dose has kept me and baby in such perfectly good health, and made us so strong and comfortable, that I would not be without this reliable medicine for worlds."—A Mother of Brooklyn. [11-12-1m.]

BOB INGERSOLL was the most distinguished citizen of Washington who went to the depot to receive President-elect Garfield. Bob is looking out for a foreign mission, and it is quite likely that the Christian (?) and the Infidel, like the lion and the lamb, will lie down together.

HEADACHE, Dyspepsia, Biliousness, and Constipation cured at once by Dr. METTAUR'S HEADACHE AND DYSPEPSIA PILLS. Price 25 cents. [11-12.-1m.]

A Professor Divine on Modern Miracles.

Rev. Dr. Stephen H. Tyng, Jr., pastor of the Church of the Holy Trinity, New York, preached a sermon a few evenings ago on the numerous miracles wrought of late years at the shrine of Notre Dame de Lourdes, in which among other things he said: "The Roman Catholic Church is wise above all other societies of believers. I do not find it in my heart to impugn their motives, and in my puny impotence I am striving to attain the same results. In this age of rationalism, when men make merry over miracles, let us congratulate ourselves that God has left us some impenetrable mysteries. So long as there are facts that cannot be explained by present philosophy or present science so long will there be little opportunity for the people being perverted from the faith that has had its place for so many centuries in human life." Adopting this sermon of Dr. Tyng as its text, the New York *Times* discourses on the subject as follows:

On Sunday last the Rev. Stephen H. Tyng, Jr., of Philadelphia, is reported to have declaredly asserted that miraculous cures have been performed at Lourdes and at Knock. He said at Lourdes: "No one dares attempt to deny that multitudes of cures took place there. The lame leaped, the deaf heard, the blind saw. It will never do in this generation to deny those well-authenticated facts." He dwelt on the faith of believers had "been honored of God" by these cures, and he expressed his gratitude therefor. It is, of course, possible that Mr. Tyng's sermon has been incorrectly reported, although several newspapers have waited to perpetrate a serious blunder, the reality of the so-called miracles of Lourdes and Knock has been fully admitted by one who has hitherto been the leader of the extreme Protestant party in the Episcopal Church. Lourdes has been of late years a growing stumbling block in the path of Protestantism on all sides of the enemies of the Roman Church. Hundreds of people claim to have been suddenly and miraculously cured at Lourdes, and praying at the grotto where the girl Bernadette saw her alleged vision. These cures were not merely those of imaginary diseases. Men who had been notoriously blind for years recovered their sight; cripples whose legs or arms were withered were completely restored, and deaf people recovered their hearing. It will not do to say that these cures were the work of the imagination. Congenital blindness has never been cured by the imagination, nor has that vague influence ever suddenly restored the muscles and restored the strength of a withered leg. So long as only a few of these so-called miracles had been wrought it was quite possible to claim that the evidence in support of them was insufficient. At the present day, however, the proof that sudden and wonderful cures have been wrought at Lourdes is precisely the same in character and strength as that which we have for the fact that it is impossible that a child born blind should recover its sight by praying to the Lourdes grotto is nearly as demonstrable as the impossibility of a denial that no believer in Christianity can consistently make. Neither will it do to say that no amount of human testimony would be sufficient to prove that a withered leg was miraculously cured at a Roman Catholic shrine; for this would simply be to use another one set of miracles the whole as worthless as those we have rejected all together. Whether extraordinary cures have or have not taken place at Lourdes and Knock is merely a question of evidence. If the evidence is of the same nature as the evidence that Lourdes exists, and if it is sufficient to qualify to satisfy every reasonable demand, the conclusion that the alleged cures have taken place cannot be resisted. Mr. Tyng has been to Lourdes, and he is fully convinced that miracles have been wrought there in answer to the prayer of faith. Of course, the evidence which satisfies Mr. Tyng of the miraculous nature of these cures may not satisfy other people, but that cures alleged to be miraculous and which are certainly inexplicable by any theory of therapeutics, have been wrought at Lourdes seems to be fully established. The significance of Mr. Tyng's sermon, coming as it does from one who has so vigorously opposed Catholic party in his church, is remarkable. If the cures wrought at Lourdes are really miraculous, as well as inexplicable, the other Protestant theory that the Roman Catholic Church is and always has been the agent of Satan to work miracles for

Cambria Freeman.

EBENSBURG, PA.,

FRIDAY MORNING, - DEC. 3, 1880.

LOCAL AND PERSONAL.

Here, There and the Other Place.

—Fresh oysters at Berkey's.

—Finest prunes at Barker's.

—New corn meal at Barker's.

—Graham wheat at Barker's.

—Fresh rabbits at Barker's.

—Evaporated apples at Barker's.

—Canned peaches at Barker's.

—Pure ground spices at Barker's.

—Buckwheat flour at Barker's.

—The finest syrup in town at Barker's.

—Rosin soap, all colors, at Barker's.

—Jacob's Oil can be bought at Barker's.

—All kinds of choice groceries at Barker's.

—Kendall's Spavin Cure for sale at Barker's.

—Dr. Bull's Cough Syrup is sold by Barker.

—Furniture and robes just received at Berkey's.

—Court next week, and a big Court it promises to be.

—Our Cambria people seem to have run its dry in and about Johnstown.

—A wild goose has been domesticated in Johnstown by clipping the wings.

—You can buy two pounds of twenty-five cent tea at Barker's. So can anybody else.

—Christmas is at the force, so the Almanacs say, exactly three weeks from next Saturday.

—W. H. Watkins, Ed. Blevins and James Caine are all Cleveland county, each killed a deer on Thanksgiving day.

—Horse owners cannot afford to overlook the wonderful success of "Kendall's Spavin Cure." Advertisement in another column.

—The injunction case of the Youngstown Rail Road vs. the Cambria and Somerset Rail Road will be heard in this place on the 16th inst.

—A liberal supply of sliced apples mixed with the feed of horses will, it is said, keep the animals free from epizootic. Simple enough.

—McDonald & Co., of Loretto, are paying the highest prices for good home-made socks, yarn and all kind of country produce.

—Hay declined. "Kendall's Spavin Cure" is a positive cure when properly persevered with. Read advertisement in another column.

—A hunting party from Altoona and Tyrone succeeded in killing six fine deer during a two weeks spent on the mountain north of Cambria.

—Rheumatics are icy and it behooves all afflicted to go forth to look well to their feet, to their limbs, to their heads, and to go forth.

—Mr. Gen. Waring, ex-Court reporter of this district, has returned to his former home in Tyrone, after a residence of several years in Colorado.

—There was a corner in bituminous coal in Altoona last week. Corners with bituminous coal in them are remarkably seldom just now.

—Dr. Bull's Cough Syrup is the best remedy for Coughs and Colds. Dr. Bull's Cough Syrup. We say it and never deceive.

—A piece of coal fell on a miner named Barley in the Ocean colliery, near Houtzdale, on Saturday evening, Tuesday of last week, crushing his skull in a frightful manner. A young man named Maines killed a hunting over one hundred miles in the wilds of Graham township, a few days ago.

—Remember that we are still giving the Tribune three months and a copy of the Cambria Freeman for the balance of the year for 25 cents. Send in your stamps.

—Mr. Meredith Evans, of this place, lost a fine gold ring somewhere on High street Wednesday evening, and is willing to pay a liberal reward for its recovery.

—Persons desiring to do the fair thing by the dead, will call on or before Dec. 10th, when all accounts will be left for collection. Friday, Dec. 10th, is the day. Don't forget it or bounce.

—No one should have their teeth filled up in the old, rotten style when M. B. Robinson, Pompeian cure, is bought of druggist for 50 cents. Guaranteed to benefit for 50 cents.

—H. Fulton, Fawlersville, Mich., says: "I got relief for months from Red Cross Liniment in two hours. The 'Only Lung Pad' wonderfully. See advertisement.

—The next meeting of the Board of Directors of the Mutual Insurance Company will be held at the house on Tuesday evening, Dec. 7th, at which time a proposition will be submitted for the insuring of the almshouse building.

—Mr. Henry Mellon, of Chest township, against Mr. C. T. Swank, of the same township, for slander, has been settled mutually satisfactory to both parties.

—A lot of carpets, calicoes, ginghams, flannels, satinetts, flannels, blankets, etc., will be sold at auction next Saturday evening, Dec. 4th, at the store room in this place. Lewis Rodkey, auctioneer.

—Mr. Thomas, the man of many samples, who has been in this place for years with tin, notions, sugars, syrups and the like, has many mercantile friends in Johnstown. Tribune says that a fifteen year old boy in that place, named Milton Jones, has whittled a perfect *fac simile* of a locomotive engine from a block of wood.

—Our thirty prisoners in our county jail present. Of these, six are being supported at a cost of bread and water for inattention to necessary rules of decorum imposed by Sheriff Griffith.

—Mr. Smith, of Taylor township, this county, has in his possession a watch which he found in the road four or five weeks, the owner, a daughter, dying on Monday last, aged twelve years.

—Ayer's Ague Cure we have a positive remedy for fever and ague and all malarial diseases, and one entirely free from quinine, mercury, and other drugs. It is the best and most effectual triumph of the age.

—Jacob Germain, one of our townsmen, is in Germain, at home just now on a short visit from Leadville, Col., where he has been doing a thriving business for some time past in slaughtering a stationary engine.

—Jas. I. Rossiter, 195 Summit St., Toledo, says: "I would not take one thousand dollars for my Excelsior Kidney Pad, could not get another. I have gained twenty months thirty pounds. See advertisement.

—A married man, the pastor of a colored church in Huntingdon county, was captured there three times last Sunday and Monday evening. The collection of the day and of his congregation was his undoing.

—If you want to buy clothing, boots, shoes, hats, caps, or any other kind of goods, economy, where she had been visiting since last September. Deceased was aged about seventy-seven years, and had been ill only an hour or two before her unexpected death, which was caused, it is thought, by heart disease.

—This world is all a fleeting show," but it takes very lively work for some of us to keep hold of our tickets of admission; a great many of us are put out at the exits. "Pneumonia" and "Consumption;" but the number of these has been greatly reduced since so many have been "nipped in its bud" by the timely use of SIRES' LIVERWORT AND HOARHOUND. For sale by V. S. Barker & Bro., and all druggists, at 25 and 50 cents.

—Mr. John Lloyd, of Altoona, lays claim to the large stone-house and ground occupied by him in that city, but the assignees of his father, Wm. M. Lloyd, allege that the title is vested in the latter, and that the property should therefore be sold for the benefit of the creditors. To determine this question a hearing of the case was commenced in Altoona on Monday last before Wm. A. Stone, Esq., Master in Chancery, representing the U. S. District Court.

—So heavy is the traffic on the P. R. R. at the present time that coal operators and others find it impossible to get anything like the number of cars they need for the shipment of their produce. Mr. E. W. Mentzer, of Hollidaysburg, who operates a coal mine at Ben's Creek, this county, informs us that he ordered sixty cars last week, of which he received but seven, and furnished with only seven during the entire six days. No wonder that a coal famine prevails more or less at most points along the line.

—As the Somerset and Cambria railroad from Johnstown to Somerset will probably be completed and ready for traffic in the course of a week or ten days from this time, some of the young folks of Somerset are making arrangements for a grand ball to be held on the evening of the day when the iron hands shall meet and the last spike be driven home. The iron hands aforesaid, it is proper to say, will not furnish the music, though it does the excuse for the contemplated festivities, which it is thought will be indulged in by a car-load of pleasure-seekers from Johnstown.

—The clay to be fashioned into brick for the new County House is being dug this winter. Five hundred thousand brick in addition to those already burned will be needed.

—We have sold many gross of Ely's Cream Balm, and are gratified to hear from our customers the most flattering reports; believe it is an article of real merit. SMITH, KLINE & CO., Wholesale Druggists, Philadelphia, Pa.

—A correspondent of the Johnstown *Tribune*, writing from Carrolltown, says that the editor of the *News* is in pursuit of this post-office at that place, notwithstanding the defeat of Hancock. We don't take any stock in the story, and don't believe the man who started it does either.

—Albert Goetz, a freight conductor on the P. R. R., had his right arm caught and crushed between the deadwood of two cars he was engaged in coupling at Derry on the evening of Thanksgiving day. The injured member had to be amputated about midway between the elbow and shoulder.

—We have made arrangements whereby we can furnish the FREEMAN and the Harrisburg *Weekly Patriot* one year for $2.25, with 20 cents additional to prepay postage for subscribers outside of Cambria county. See prospectus for the *Patriot* in another column. Now is the time to subscribe.

—We acknowledge the receipt, not of a turkey for our Christmas dinner, but of the wherewithal from our good friend Jos H. Gadd, of Wyandotte, Kansas, for the purchase of two "gay gobblers." Eh, Gadd! well, we're grateful and glad to say that a better friend than Joe no man ever had.

—The Hollidaysburg *Standard* says that Superintendent Ford, of the Bell's Gap Railroad, was struck a few days ago by an unceremonious limb, which we presume is nothing like the business end of a man's arm, and severely injured. It affords us pleasure to know that Ford will escape so well.

—The Johnstown *Tribune* tells us that a soul famine has struck this place, and that about one-half the people up here are oblidged, as a consequence, to walk into the sample-room to warm up. As the man who struck the squib does considerable walking of that kind, he certainly knows how it is himself.

—It is contrary to our custom to recommend any kind of patent medicine; but after we have seen the great effects of ROBERTS' HORSE POWDERS upon the horses in this section that have been cured of the epizootic, as well as other diseases, we deem it our duty as good citizens to recommend it to all owners of horses. For sale by V. S. Barker & Bro.

—A little girl was teaching her brother the Lord's prayer the other night, and when she had said, "Give us this day our daily bread," he suddenly called out: "Pray for taffy, sister; pray for taffy, too;" whereupon she replied, "You forget that I am going to give you some of SIRES' TAR, WILD CHERRY AND HOARHOUND for your cold, which is a great deal better than taffy."

—Our Johnstown correspondent of the *Northern Cambria News* is in pursuit of the postoffice at that place, the defeat of Hancock to the contrary notwithstanding. If there is any person in the county who believes the story it is the one who wrote the letter, and he probably believes it to be a little too thin for anything.

—At 1 o'clock, p. m., on Thursday next, John Scharbaugh, Esq., executor of George J. Stronech, deceased, will offer at public sale in Washington township, between Crossland and Lilly's station, a lot of personal property belonging to said deceased, comprising three cows, one yearling heifer, hay, corn, apples, potatoes, household furniture, farming utensils, etc. See posters printed at this office.

—While Constable James Gordon, of Mr. Adam Rudolph, of Allegheny township, was on his way Wednesday night of last week to inform some of the relatives of the family at Chest Springs of the death of his sister, the horse he was riding took fright, and running away upset Mr. Rudolph very unceremoniously to the roadside. He escaped with a severely, but fortunately fracturing no bones.

—"Where are your crutches, uncle?" "Here they are" showing John a bottle of M. B. ROBERTS' EMBROCATION. "You don't say that three-quarters of a bottle of EMBROCATION has relieved you of your rheumatism, so you can walk without your crutches?" "Yes, sir, and I shall use the remainder for healing me to read that advertisement in the *Era* last week." Sold by V. S. Barker & Bro., Ebensburg.

—Dr. Herman Row, a prominent and skilful physician, much esteemed by all who know him, died at his home in Altoona, on Friday last, of typhoid fever, aged 32 years. Deceased was a brother of Mrs. James H. Bentley, of the Benford House, Johnstown, and also of S. J. Row, Esq., editor of the Clearfield *Raftsmen's Journal*, Capt. Amos Row and S. B. Row, all printers and all of Clearfield.

—Gen. Samuel M. Jones, of Altoona, did considerable on Thanksgiving day to entitle him to an invitation to go up head and enjoy the largest bounty in the great hereafter. He furnished a sumptuous repast to about fifty poor children on that day, and no doubt left with happy in giving as they did in receiving. Well done, good, philanthropic Miss Jones; when they asked you for bread you gave them not stones.

—The Harrisburg *Patriot* is wide of the mark in saying that "a buck was shot in the streets of Ebensburg the other day." It is true that an occasional deer is sometimes brought to this place after having been shot and badly wounded, but not captured, on Saturday last two miles west of town. No buck or doe, however, has as yet made its appearance on our streets and kindly consented to be shot at.

—We had a pop visit on Monday from our young friend, Capt. Galliher, who informed us that the three men recently injured in the tunnel at that place are all out of danger. The two worst cases, one at least which was considered beyond redemption, are under the Doctor's charge, and so far have they progressed on the road to recovery that both of them are able to leave their beds and walk about the room.

—As our editorial page was nearly filled on Wednesday morning, at which time the Philadelphia letter reached us, its great length has prevented its appearance in the present issue. We are sorry to say that this is the last letter we are to receive from our friend "Sancho Panza," whose humorous productions have made him for this time, quite a favorite with the readers of the FREEMAN.

—The P. R. R. Co. is erecting a new coal chute at South Fork, this county, to be used for running coal from the mine of said corporation, there situated, to the cars on the railroad track, below. All engines on the Mountain Division will take coal at this point after the arrangements are completed, and the unsightly scaffolding at East Conemaugh, now used for coaling purposes, will henceforth be a thing of the past.

—The writer was present during the case of the Pennsylvania Railroad Company vs. The Somerset and Cambria Railroad Company, which was to have come up before Judge Dean, in chambers, at Hollidaysburg, on Tuesday last, was postponed by mutual consent of the attorneys employed until Thursday, Dec. 16th. Meantime the trestle bridge built again on better road will be permitted to pass over the disputed territory.

—Mrs. Sarah Rowley, formerly of Johnstown, where she was engaged in the hotel business, but more recently of Pittsburgh, died very suddenly on Monday forenoon, at the home of her son-in-law, Wm. Wolfe borough, this county, where she had been visiting since last September. Deceased was aged about seventy-seven years, and had been ill only an hour or two before her unexpected death, which was caused, it is thought, by heart disease.

—This world is all a fleeting show," but it takes very lively work for some of us to keep hold of our tickets of admission; a great many of us are put out at the exits. "Pneumonia" and "Consumption;" but the number of these has been greatly reduced since so many have been "nipped in its bud" by the timely use of SIRES' LIVERWORT AND HOARHOUND. For sale by V. S. Barker & Bro., and all druggists, at 25 and 50 cents.

—Mr. John Lloyd, of Altoona, lays claim to the large stone-house and ground occupied by him in that city, but the assignees of his father, Wm. M. Lloyd, allege that the title is vested in the latter, and that the property should therefore be sold for the benefit of the creditors. To determine this question a hearing of the case was commenced in Altoona on Monday last before Wm. A. Stone, Esq., Master in Chancery, representing the U. S. District Court.

—So heavy is the traffic on the P. R. R. at the present time that coal operators and others find it impossible to get anything like the number of cars they need for the shipment of their produce. Mr. E. W. Mentzer, of Hollidaysburg, who operates a coal mine at Ben's Creek, this county, informs us that he ordered sixty cars last week, of which he received but seven, and furnished with only seven during the entire six days. No wonder that a coal famine prevails more or less at most points along the line.

—As the Somerset and Cambria railroad from Johnstown to Somerset will probably be completed and ready for traffic in the course of a week or ten days from this time, some of the young folks of Somerset are making arrangements for a grand ball to be held on the evening of the day when the iron hands shall meet and the last spike be driven home. The iron hands aforesaid, it is proper to say, will not furnish the music, though it does the excuse for the contemplated festivities, which it is thought will be indulged in by a car-load of pleasure-seekers from Johnstown.

—Mr. C. H Kemp, of Belmont Cottage, this place, which he conducted with decided success, and we hope with pecuniary advantage to himself, has betaken himself to Harrisburg, where he is to have charge of the Bolton House, with which he was at one time and for several years connected in a clerical capacity. Whether or not he will return to our midst during the coming summer is more than we can say, but whether he does or not he has our best wishes for his future welfare, and as the Bolton House has always been a first class hotel, and will certainly not deteriorate under his management, we heartily commend it to the patronage of all our readers who have occasion to visit the State capital.

—We briefly invited attention last week to the advertisement of Mr. Michael Fitzharris, who has recently established himself in the grocery business near the White Hall hotel in Altoona. "Mike" is one of those genial gentlemen who always make people feel that it is pleasant to deal with them, and as he is located at a very convenient point for those of his Cambria county friends who enter Altoona by the Dry Gap road, and is also within a square or two of the railroad, he can be easily found and ought to be liberally patronized by people from over the border, as well as by those residing in the immediate vicinity. With a full stock of fresh goods and fair prices "Mike" is sure to succeed.

—It will be thirty years on the 10th of this month, according to the Altoona *Tribune*, since the first engine passed over the P. R. R. from Harrisburg to Altoona, and one week later, or on the 17th of December, 1850, the first passenger train with the mail and express passed over the same route, although our friend and patron, Supervisor James Cullen, of Spruce Creek, says the railroad was open for travel between Harrisburg and Duncansville on the 16th of September, 1850. Be that as it may, Altoona was at that time a mere hamlet, and the Pennsylvania Railroad a comparatively insignificant institution. Now the former is a city of not less than 20,000 inhabitants, while the latter is a corporation with capital unlimited, facilities unequaled and railroad and ocean connections far-reaching and unexcelled.

—William S. Williams is about 40 years of age, and has been insane during the past fifteen years. Part of the time he is tractable enough, but once in a while he becomes ungovernable. Thursday of last week a paroxysm of such violence seized him that it was found necessary to handcuff him with leather straps to prevent his doing hurt to himself or others. In the course of time he seemingly grew calmer, and it was proposed to remove the ropes, but this determination was reconsidered when the insane man declared that so soon as he got loose he would proceed to set fire to the house in which he was confined. The fastenings were allowed to remain on him till the following day, when he was brought here, and, a charge of assault having been preferred against him before Esquire Kinkead, he was located in jail for safe-keeping. The likelihood is that he will be removed to some more suitable lodging before long, his malady being deemed incurable. The unfortunate man is a son of Mr. John R. Williams, of Cambria township, who, along with all of his family, regrets the necessity which requires his incarceration behind the bars. He made his home beneath the paternal roof-tree.

—Weaver and Wilson are the names given by the two parties who a little over a month ago made a desperate attempt to break into the store of the Barker Bros., of this place. Weaver was killed and Wilson captured and locked up in jail. The quarters accorded the latter evidently do not suit him, for on Thursday of last week, while making the customary examination of the condition of the corridor supplied cells, a case-knife with the edge fashioned into saw-teeth, a couple of pieces of iron, a wire hook, and a rope manufactured from the bed-clothing, were found concealed in Weaver's cell. No work in the way of cutting out had been attempted, though had such been the case the tools in the hands of a prisoner, it probably would not have been long delayed. Just what plan of escape was in the mind of the prisoner cannot of course be known, but it is surmised that an entrance to the corridor having been effected by the aid of the knife-saw, one of the iron bars would have been used to knock the jailor senseless and the rope to bind him with, when, possessing himself of the keys, the road to the outer world would have been easy to travel. But it didn't work, and Wilson was transferred to another cell and carefully laid away to await his trial, which will occur next week.

—Mr. Joseph Gutwald, of this place, is owner of a farm four or five miles north of town, on which it is his custom to corral the cattle, sheep, etc., required by him in his capacity of butcher. Last summer three flocks of sheep were put on the farm, and some time during the month of July certain dogs invaded the premises and killed no less than twenty-seven of the animals. Being firmly convinced that one of the vallainous curs belonged to Mrs. Dishart, of Carroll township, and another to Mr. Augustice Yost, of the same neighborhood, Mr. Gutwald instituted suit for damages against these parties before Esquire Kinkead, and the case came up for a hearing last Monday afternoon. The plaintiff testified as to the general facts in the case, and gave a description of four dogs which had been seen on the farm. Both defendants swore that neither of the dogs answered the description given of any of the four, though Yost added that on general principles he killed his dog the same day the fact of the slaughter of the sheep was brought to his notice, while Mrs. Dishart's dog met the same fate shortly afterward. Mr. Gutwald gave the value of his sheep at five dollars per head, while several witnesses thought that from one dollar to one dollar and a half apiece for the lambs, of which there were several, and from two dollars and a quarter to two dollars and a half per head for the sheep would cover their full estimation. Justice Kinkead on Wednesday rendered judgment in favor of plaintiff in the sum of $95.50.

DEATH OF HON. THADDEUS BANKS.—We sincerely regret the duty of announcing the death of the gentleman whose name heads this notice, which occurred at his residence in Hollidaysburg, on last Saturday afternoon, after a protracted illness. The deceased was sixty-five years old, and was a son of Ephraim Banks, of Lowistown, who was elected Auditor General of this State in 1844 on the Democratic ticket in 1850. The subject of this notice read law in his father's office, and in 1840 settled in Hollidaysburg. In 1862 he was elected a member of the Legislature, and in 1871 was the candidate of the Democratic party against Hon. John Dean for President Judge of this district. Both he and his lawyer son stood deservedly high in his profession, while as a man he was honest and upright, and as a citizen he was universally honored and respected. No man in Blair county or elsewhere had warmer or more devoted friends than Mr. Banks, and no man's death will be more deeply deplored by all who knew him. He was a consistent member of the Presbyterian Church, and was always a firm and active advocate of the cause of temperance. His widow, four married daughters and one son survive him. His remains were interred in the Presbyterian cemetery, near Hollidaysburg, on Wednesday morning at 11 o'clock. Peace to his ashes.

A WORD TO MOTHERS.—Mothers should remember that a most important duty at this season is to look after the health of their families and cleanse the malaria and impurities from their system. There is nothing that will tone up the stomach and liver, regulate the bowels and purify the blood so perfectly as Parker's Ginger Tonic, advertised in our columns. The wonderful cures of long standing cases of rheumatism, neuralgia and malarial disorders is the reason why this pure and excellent family medicine is so generally esteemed.—*Post.* [11-12.-1m.]

FEEBLE LADIES.—Those languid, tiresome sensations, causing you to feel scarcely able to be on your feet; that constant drain that is taking from your system all its elasticity, and driving the blood from your cheeks; that continual strain upon your vital forces, rendering you irritable and fretful, can easily be removed by the use of that marvelous remedy, Hop Bitters. Irregularities and obstructions of your system are relieved at once, while the special cause of periodical pain is permanently removed. Will you heed this? —*Cincinnati Saturday Night.*

On the 13th of this month the Huntingdon car works are to be put in full operation in every department, and as the establishment is said to have orders for one thousand cars for a narrow gauge railroad in New York and six hundred cars for the Texas-Pacific Railroad, besides a number of smaller orders, it looks as if the business boom had struck the ancient borough pretty solid in this one industry at least.

If the mother is feeble, it is impossible that her children should be strong. LYDIA E. PINKHAM'S VEGETABLE COMPOUND is a perfect specific in all chronic diseases of the sexual system of women. Send to Mrs. Lydia E. Pinkham, 233 Western Avenue, Lynn, Mass., for pamphlets. [12-3.-2t.]

WE are gratified to note that our friend and patron, Capt. James H. Gageby, of the Third U. S. Infantry, who has been on recruiting service at St. Louis for the past year or more, has been granted leave of absence by the War Department for the term of four months.

A FINE ENTERTAINMENT IN ALTOONA.—At the request of "A Reader of the FREEMAN," and because the Brothers in charge of the school which participated in the exercises are from St. Francis' College, Loretto, we give place to the following account of a very pleasing entertainment furnished by the Altoona *Daily Sun* of Saturday last:

The Opera House was crowded last night with an appreciative audience of about twelve hundred persons to enjoy the grand entertainment by the pupils of the Brothers' school of St. John's Catholic church, under the management of Brother Athanasius, O. S. F., Brother Vincent, O. S. F., and Brother Charles, O. S. F. Father Ryan, pastor of St. John's, this city; Father Brielly, also of St. John's; Father Doyle, of Manchester, Pittsburgh, and Brother Ambrose, O. S. F., of Loretto, occupied front seats, and there was a chorus of seventy-five boys ranged upon the stage. The Mountain City band had been engaged to furnish the music, and did so to the satisfaction of all. The order among the little folks was extraordinarily good, and was an exhibition of the perfect control which the Brothers have over their pupils. Professor R. O. Ward presided at the piano and played the accompaniments. The fine programme consisted of songs, recitations and a drama, and was rendered in such a manner as to create the liveliest enjoyment and satisfaction. The Brothers' school is in a most flourishing condition, with an average attendance of two hundred pupils, which could be increased to four hundred were the room more capacious. The children are the greatest interest in their studies, and though the Brothers have great responsibilities in the charge of so many little ones, they feel that their labors are appreciated by the various parents whose children are obtaining education under their care. Following was

THE PROGRAMME:

Recitation—opening address.....J. Bradley.
Tableau—"Our Lady of Mount Carmel and Infant Jesus Giving the Scapular to St. Simon Stock."
Song—"Seven Ages of Man".....John Kelly.
Recitation—"The Dying Christian."
Song—"Columbia's Guardian Angels,"
Francis Rigel and Chorus.
Solo—"Grandpapa and I,".....Francis Kelly.
Song—"Greatly to Astonish,"
Charles Kearney and Chorus.
Recitation—"The Maniac".....Thomas Cassidy.
Song—"When Erin First Rose Up and Stood Amid the Isles of the Sea,".....Harry Vaughan and Chorus.
Solo—"Household Fairy,".....Elmer Thomsen.
Recitation—"Little Trump."
John Grimes, Francis Kelly and Chas. Tomlinson.
Song—"The Cobbler,".....John Kearns and Chorus.
Recitation—"Meet the Foe,".....William Feeney.
Solo—"Boatsie,".....George Dale.
Song—"Tommy Dodd,".....John Kearns and Chorus.
Recitation—"The Polish Boy,".....John Kelly.
Song—"Winter Is Jolly,".....Peter Dunne and Chorus.
Recitation—"Dandy."
Joseph Hudson, Wm. Tiernan and John Parrish.
Solo—"Friends of my Youth,".....Francis Rigel.
Recitation—"Bruce to his Army,".....Bernard Quilen.
Song—"Open the Gates as High as the Sky,"
James Gerity and Chorus.
Recitation—"The Miser".....William Cassidy.
Sleighing Serenade.....Chorus.
Recitation—"I Wouldn't, Would You?"
George McDonald.
Solo—"Hark, I Hear an Angel Sing,".....Charles Kearney.
Song—"Every Man a Barber,"
Patrick Rigel, Dan. Kelly, Jno. Young and Chorus.
Drama—"Wanted, a Male Cook,".....Thomas Cassidy, John Parrish, Albert Parrish and John Kelly.
Duet—"The Wind Whispers Low".....Chorus.
Recitation—"Charles Tomlinson and Ed. Dillon.
Recitation—"The Red Man,".....John Bradley.
Song of Jokes.....By nineteen boys.
Farthing—"Look Aloft,".....Elmer Tomlinson.
Song—"Good Night,"
Harry Vaughan and Chorus.

WANAMAKER'S BIG BUSINESS.—The rapid approach of the Christmas holidays, and the increased trade always occasioned by this season of giving, finds the most extensive preparations to meet it at the Grand Depot of John Wanamaker, 13th and Market to Chestnut streets, Philadelphia. The immense stock of this famous establishment is being constantly replenished from the North or South, the East or the West, or by any other direction, to find a better bargain in sisters or anything which bears a Winter semblance, will fool his time and patience to say nothing of his money if he fails to step and see Simon K. Hentheim, next door to the First National Bank, Altoona. This firm sells cold weather goods cheaper than any other dealer in the same line. Can accommodate the public, and warrants every article sold.

GAILY the gallant ice-man
Goes sporting in the sun,
And selleth fifteen hundred weight
And charges for a ton.

The foregoing may be a slander on a class of people who earn their bread by the sweat of their brow, but there is no mistake, and can be none, in the assertion that Godfrey Wolf, next door to the postoffice, Altoona, sells better clothing at lower prices than any other dealer within the scope of a dozen counties. His cold weather stock, lately received, comprehends all the new styles, and in addition is made to order, and not to fall apart in the fabric or at the seams, as is too frequently the case with garments bought from dealers in shoddy goods. Mr. Wolf makes a specialty of the celebrated Rochester clothing—the best in the market—and Mr. C. H. Latterner, of this place, assists him in his efforts to please. Send for a price-list if unable to call in person.

THERE was a man in our town
He was so wondrous wise,
He thought his business would run itself,
And he didn't advertise.
But when he found his pail all gone,
He swore with might and main,
By Whitkin geah he'd advertise,
If he went into "bust" again.

In the spirit advised by the foregoing bit of poetry, the pen is taken in hand to announce that Jas. J. Murphy, 109 Clinton street, Johnstown, has just received a new invoice of Winter clothing. It is the largest, nicest, best, and cheapest stock that has been seen in Cambria county for a decade, and those of our readers who stand in need of anything in his line are warmly recommended to patronize Mr. Murphy.

LET us, then, be up and clipping,
With an eye for every jest;
Still a jiggling, still a snipping,
Fill our paper with the best.

The best thing we may put in the FREEMAN this week is not clipped, but is yet not entirely original with us. It is the announcement that S. Bluestein, 1119 Eleventh avenue, Altoona, is a name which is the synonym of good and cheap boots and shoes for both sexes and all conditions in life. He gets a large custom from Cambria county, and any amount of references can be produced if required. Call and see him, or send an order by mail, which will receive prompt attention.

OBITUARY.

RUDOLPH.—Died, in Allegheny township, on Wednesday, Nov. 24, 1880, of diphtheria, after five days' illness, CASSOLVE, daughter of Adam and Louisa Rudolph, aged 16 years. May she rest in peace.

PRESCOTT.—Died, at Allegrippus, Blair county, on Thursday, Nov. 25, 1880, of inflammation of the lungs, ADDIE MARIA, daughter of Charles and Alice Prescott, aged 2 years and 3 months.

STRAY STEER.—Came to the premises of the subscriber, in Reade township, Cambria county, Pa., on the 25th of November, 1880, a red steer, with a small white spot in the face, a notch out of the right ear, and under-bit or slit in the right ear. The owner is requested to come forward, prove property, pay charges, and take him away; otherwise he will dispose of him according to law. JOHN W. DUNN.
Reade Twp., Dec. 3, 1880.-3t.

STRAY COW.—Came into the enclosure of the subscriber, in Carroll township, on or about the first of September last, a light brindle cow, about four years old; no marks visible. The owner is requested to come forward, prove property, pay charges and take it away, otherwise it will be disposed of as the law directs.
ALBERT GLASSER.
Carroll Twp., Dec. 3, 1880.-3t.

W. H. ROSENSTEEL & SON
—WILL PAY—
THE HIGHEST CASH PRICE
—FOR—
OAK AND HEMLOCK BARK,
Hides, Sheep Pelts, Calf Skins, &c.
Dec. 3, 1880.-3m. JOHNSTOWN, PA.

1880-1. 1880-1.
THE PATRIOT,
DAILY AND WEEKLY,
FOR THE ENSUING YEAR.

THE subscription price of the WEEKLY PATRIOT has been reduced to $1.50 per year, payable in advance, but subscribers to the FREEMAN who wish to get a first-class Democratic journal from the State capital, will be furnished with the PATRIOT at the low price of $2.25 per year, with 20 cents added for postage when sent outside of Cambria county.

To clubs of FIFTY and upwards the WEEKLY PATRIOT will be furnished at the extraordinarily cheap rate of 75 cents per copy per annum.

The DAILY PATRIOT will be sent to any address, during the session of the Legislature, at the rate of 50 cents per month.

Under the act of Congress the publisher prepays the postage and subscribers are relieved from that expense.

Every subscription must be accompanied by the cash.

Now is the time to subscribe. The approaching sessions of Congress and the Legislature will be of more than ordinary interest and their proceedings will be fully reported for the DAILY, while a complete synopsis of them will be given in the Weekly. Address PATRIOT PUBLISHING CO.,
229 Market Street, Harrisburg.

TRIAL LIST, DECEMBER TERM.—Causes set down for trial at the ensuing term of Court, commencing on *Monday, Dec. 6, 1880*:

FIRST WEEK.

Cooper.....vs. Craver & Hott.

SECOND WEEK.

Krise and others.....vs. Burk & Mellon.
Byers & Stephenson.....vs. Ardry and others.
Jones.....vs. Burket.
McKentie.....vs. John Elder's Exestors.
People's Fire Ins. Co.....vs. Berlin.
Johnstown Savings Bank.....vs. Wentroth.
Neff.....vs. C. F. M. Insurance Co.
Dignam.....vs. P. R. R. Co.
Miller.....vs. Troxel et al.
Sams.....vs. Gwinn et al.
Langbein & Thomas.....vs. Maynard & Co.
McCreery.....vs. Beyer.
Mentz & Mee's Ins. Co.....vs. Jones.
Totten.....vs. Sutton.
Mellon.....vs. Swank.
Rodgers.....vs. Downs and wife.
Gift & Bro.....vs. Stull et al.
Trefts.....vs. Kurtz.
Dibert.....vs. Dunmire.
C. F. O'DONNELL, Prothonotary.
Prothonotary's Office, Ebensburg, Nov. 3, 1880.

40 Elegant Chromo Cards, New Styles, 10c. Agents wanted. L. JONES & CO., Nassau, N.Y.

WORMS. WORMS. WORMS.
E. F. KUNKEL'S WORM SYRUP.—A pleasant, safe and effectual remedy for all kinds of worms. It removes Seat, Pin, Thread, Round and Stomach Worms (Dr. Kunkle is the only successful Physician in the Country who removes Tape Worm, head and all complete, in two hours, and no fee until removed. (4,000 specimens can be seen at any time at his office). Common sense teaches if Tape Worm be removed, all others can be destroyed. Symptoms for children or grown persons: a pale, leaden color, and occasionally flushed countenance, a bluish streak under the eyes, eyes dull and heavy, the pupils are dilated or very much contracted, the lower eyelids and the upper lip tremble during the night while sleeping, picking the nose, fetid breath, disturbed sleep, during which the patient grinds the teeth, is apt to lie on the stomach, to awaken suddenly and start up suddenly as if frightened, palpitation, debility, and softness of flesh, a dry and spasmodic cough, irregular depraved appetite, abdomen swollen and hard, diarrhœa or costiveness, unnatural, offensive foul stool, pricking and tearing pains in the bowels, emaciation, convulsions, fits, spasms, itching at the anus—these symptoms are not always all present, but when a patient is afflicted with the most of them it is a sure indication of the presence of worms. All these symptoms and more come from worms. DR. E. F. KUNKEL'S WORM SYRUP never fails to remove them. Price, $1.00 per bottle, or 6 bottles for $5. (For Tape Worm, write and consult the doctor), for all others, buy of your druggist the Worm Syrup, and if he has it not, send to Dr. E. F. KUNKEL, 259 N. Ninth Street, Philadelphia, Pa. Advice by mail, free; send three-cent stamp.

E. F. Kunkel's Bitter Wine of Iron
Gives tone to the Stomach. It improves the appetite and assists digestion; excites the bowels to healthy action, expelling all the foul humors that contaminate the blood, corrupt the secretions, and offend the breath. It excites the Liver to a healthy action and strengthens the nerves, imparting that glow to life that proceeds alone from perfect health. Thousands in all walks of life testify to the virtues of this excellent medicine in correcting the derangement of the digestive organs. Get the genuine. Sold only in $1.00 bottles, or 6 bottles for $5.00. Ask for E. F. KUNKEL'S and take no other. If your druggist has it not, send to the proprietor, E. F. KUNKEL, 259 N. Ninth St., Phila., Pa. Advice free; enclose three-cent stamp. Aschenbach & Miller, Sole Agents, 3d and Callowhill hill St., Philad'a, Pa.

LOCAL CORRESPONDENCE.

STONER'S, PA., Nov. 29, 1880.

DEAR FREEMAN:—I have been waiting for several weeks to hear from your Scottdale correspondent, but as he has remained silent, I will say a few words that may be of interest to some of the readers of the FREEMAN.

The report you published of the death of two more of Mr. John Palmer's family is sorrowfully correct. George, aged 14 years, died about three weeks ago, making the sixth victim in said family. The father, mother and two children—the oldest ones of the family, I believe—have fully recovered. Their afflictions have been many and their sorrows great, but they have the sympathies of the entire community.

I like this place very well; have a fine school, good wages, and am in the midst of an excellent community. The FREEMAN'S visits are regular and always welcome.

We had some sleighing during the latter part of last week, but the rain of yesterday spoiled it completely. On the morning of the 25th the thermometer marked 20° below zero. Cold for this section.

Hoping everything is prosperous with you, I am, Very respectfully, yours, J. C. BROWN.

SHE wore her brother's winter cap,
Her father's winter coat;
She had her uncle's sleek-lie on,
And eke a billy goat.
So sooner had she winked at him—
'Twas quicker done than said—
He lifted her about ten feet,
And stood her on her head.
The great rebellion's at its way;
I guess that young man's dead."

The usual obituary notice will be made public hereafter. Meanwhile, we make free to say that the assault was delivered on the North or South, the East or the West, or by any other direction, to find a better bargain in sisters or anything which bears a Winter semblance, will fool his time and patience to say nothing of his money if he fails to step and see Simon K. Hentheim, next door to the First National Bank, Altoona. This firm sells cold weather goods cheaper than any other dealer in the same line. Can accommodate the public, and warrants every article sold.

$10,000
Worth of all kinds of GOODS will be opened this week at
Corn's Store, in Chest Springs.
Everybody should remember that we are NOW OPENING the largest and most complete stock of
Dry Goods, Groceries, Clothing, Boots, Shoes, &c., &c.,
For the HOLIDAY TRADE ever offered for sale in Cambria county. Mr. CORN has just returned from New York and Philadelphia, where he has purchased an immense stock of fashionable goods at the lowest figures. Everybody, therefore, should go to
Corn's Store, Chest Springs,
WHERE THEY MAY DEPEND UPON GETTING
GREAT BARGAINS
In everything they buy. The largest stock of goods on the Allegheny Mountains, we repeat, will be
OPENED THIS WEEK
AT CORN'S STORE, CHEST SPRINGS.
BRING YOUR CASH OR PRODUCE.
SIX ROOMS FILLED WITH GOODS.
Mr. CORN himself, aided by an efficient corps of clerks, will be in attendance and always ready, willing and anxious to wait on you all, either old or young, large or small. Thankful to
Farmers, Lumbermen and Citizens Generally
for their past patronage, and hoping for a continuance of the same, we remain
Yours, Respectfully,
STRICTLY CASH OR PRODUCE FOR GOODS. S. B. CORN & CO.

Look! Look! See! See!
JUST RECEIVED:
A LARGE AND NOBBY LINE OF
FALL AND WINTER CLOTHING.
Also, a Full Stock of
CHILDREN'S AND

MRS. LYDIA E. PINKHAM,
OF LYNN, MASS.

PORTRAIT OF
LYDIA E. PINKHAM'S
VEGETABLE COMPOUND.

The Positive Cure

For all Female Complaints.

This preparation, as its name signifies, consists of Vegetable Properties that are harmless to the most delicate female. Upon one trial the merits of this Compound will be recognized, as relief is immediate; and when used in accordance with the directions, a permanent cure is effected, as thousands will testify. On account of its proven merits it is freely recommended and prescribed by the best physicians in the country.

It will cure entirely the worst form of falling of the uterus, Leucorrhœa, Irregular and painful Menstruation, all Ovarian Troubles, Inflammation and Ulceration, Floodings, all Displacements and the consequent spinal weakness, and is especially adapted to the Change of Life. It will dissolve and expel tumors from the uterus in an early stage of development. The tendency to cancerous humors there is checked very speedily by its use.

In fact, it has proved to be the great and best remedy that has ever been discovered. It permeates every portion of the system, and gives new life and vigor. It removes faintness, flatulency, destroys all craving for stimulants, and relieves weakness of the stomach.

It cures Bloating, Headache, Nervous Prostration, General Debility, Sleeplessness, Depression and Indigestion. That feeling of bearing down, causing pain, weight and backache, is always permanently cured by its use. It will at all times, and under all circumstances, act in harmony with the law that governs the female system.

For Kidney Complaints of either sex this compound is unsurpassed.

Lydia E. Pinkham's Vegetable Compound

is prepared at 233 and 235 Western Avenue, Lynn, Mass. Price $1.00. Six bottles for $5.00. Sent by mail in the form of pills, also in the form of Lozenges, on receipt of price, $1.00, per box, for either. Mrs. PINKHAM freely answers all letters of inquiry. Send for pamphlet. Address as above. Mention this paper.

No family should be without LYDIA E. PINKHAM'S LIVER PILLS. They cure Constipation, Biliousness and Torpidity of the Liver. 25 cents per box.

☞ For sale by Dyer, A. Kelly & Co., General Agents, Pittsburgh, Pa., and Dr. Wm. Lemmon, Druggist, Ebensburg, Pa. [7-2-'80.-1y.]

KIDNEY WORT

The Only Remedy
THAT ACTS AT THE SAME TIME ON
THE LIVER,
THE BOWELS,
and the KIDNEYS.
This combined action gives it wonderful power to cure all diseases.

Why Are We Sick?

Because we allow these great organs to become clogged or torpid, and poisonous humors are therefore forced into the blood that should be expelled naturally.

KIDNEY-WORT WILL CURE

BILIOUSNESS, PILES, CONSTIPATION, KIDNEY COMPLAINTS, URINARY DISEASES, FEMALE WEAKNESSES, AND NERVOUS DISORDERS,

by arousing the action of those organs and restoring their power to throw off disease.

Why suffer Billions pains and aches? Why Tormented with Piles, Constipation? Why frightened over disordered Kidneys? Why endure sick headache or sick headaches? Why have sleepless nights?

The KIDNEY-WORT will relieve in both. It is dry, vegetable compound and one package will make six quart Medicine. Get it of your Druggist, he will order it for you. If not,

WELLS, RICHARDSON & CO., Proprietors, Burlington, Vt.

Liquid KIDNEY-WORT

In response to the urgent requests of great numbers of people who prefer to purchase a Kidney-Wort already prepared, the proprietors of this celebrated remedy now prepare it in liquid form as well as dry. It is very concentrated, is put up in large bottles and is equally effective as that put up dry in tin cans. It saves the necessity of preparing, is always ready, and is more easily taken by most people. Price, $1 per bottle.

LIQUID AND DRY SOLD BY DRUGGISTS.

WELLS, RICHARDSON & CO., Prop'rs,
Burlington, Vt.

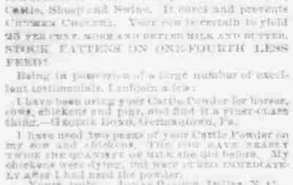

Is a sure cure for all ordinary diseases of Horses, Cattle, Sheep and Swine. It cures and prevents CHURNER CHURNS. Your cow is certain to yield 25 TO 100 PER CENT. MORE AND BETTER MILK AND BUTTER. STOCK FATTENS ON ONE-FOURTH LESS FEED!

Being in possession of a large number of excellent testimonials, I subjoin a few:

I have been using your Cattle Powder for horses, cows, chickens and pigs, and find it a FIRST-CLASS thing.—Breinig Bros., Germantown, Pa.

I have used two packs of your Cattle Powder on my cow and chickens. The cow GAVE NEARLY twice the quantity of milk she did before. My chickens were dying, but were cured IMMEDIATELY after I had used the powder.

Yours, truly, Jos. S. Parker, Dallas, N. C.

I have used your Cattle Powder and must say it is the best for horses, cattle and poultry. Tried it on poultry for many complaints, with success IN EVERY CASE.—Jos. Wilson, Berrysville, Pa.

Last summer you sent me a package of your powder which I gave to my poultry, and have not had one droopy turkey or chicken since.—Mrs. Wm. Knapp, Orange, N. Y.

Send me a pack or ten of your Cattle Powder. The pack I got from you last winter saved FIVE CHICKENS. I gave some of it to a neighbor and it cured his children.—John Williams, Spruce Vale, Ohio.

Address, for a pamphlet, F. A. MILLER, 321 Arch St., PHILADELPHIA, Pa. For sale by N. J. Eshbaugh, Ebensburg, Pa. [7-9-'80.-1y.]

HOSTETTER'S
CELEBRATED

STOMACH
BITTERS

There is no civilized nation in the Western Hemisphere in which the utility of Hostetter's Stomach Bitters as a tonic corrective, and antibilious medicine, is not known and appreciated. While it is a medicine for all seasons and all climates, it is especially suited to the complaints generated by the weather, being the purest and best vegetable stimulant in the world.

For sale by druggists and Dealers, to whom apply for Hostetter's Almanac for 1881.

HOW THE GREENBACK IS MADE.

The following appears in the St. Louis *Chronicle*: "All paper money," said a Treasury official, in conversation with a *Chronicle* reporter a few days since, "both legal tenders and national securities, are now engraved, printed, and finished in the Bureau of Engraving and Printing at Washington. Some years ago, one half the note was finished in New York by the Columbia Bank Note Company, but that has been done away with for some time. Under an act of Congress, a building has just been completed for the sole use of the bureau. Before moving into this they occupied a portion of the Treasury Department."

"What about the process of making a greenback?"

"The process of make the greenback and other Government securities is this: The paper is first taken into the wetting division. There it is counted and damped. It is then delivered to the plate printers, each sheet being charged to them. They again count it in the presence of their assistant, who is a lady, and give a receipt therefor, the assistant certifying that she witnessed the count. The receipts are taken to the wetting division, where they are compared with the books before work is begun, and must agree. The paper is then given the first impression, which is on the back. This is done with a hand-press. Attached to all of these presses are registers, which keep count of each sheet of paper as it passes through; so it is impossible for the printer to secrete any without being detected. The note then passes into the examining division, where it is counted, and the work examined by experts, all of whom are ladies. The sheets found defective in any way are canceled, and the perfect ones placed in a hydraulic press, where an immense pressure is given them. When taken out they are perfectly smooth. They are then sent back to the wetting division, where they are again dampened."

"What is the next step in their manufacture?"

"Well, they are taken to the printing division, where they receive the second impression, which is the black part of the face, after which they are taken to the examining division, the dry box, the hydraulic press, and back again to the wetting division, the same as at first. They are taken from here the third time to the State printing division, where the third impression is received, which is the large red seal on the face. After this they are taken to be examined, the same as on both previous occasions. From here they are sent to the numbering division, where they receive the numbers that are seen on the upper right corner and left centre. Both legal tenders and national bank notes are printed on sheets, and there are always four notes on each. After being numbered the legal-tender notes are taken to another room, where the margin is trimmed from the paper and the notes separated. This is all done by machinery. After being separated they are again counted and placed in packages of one thousand notes each. This is also done by ladies, who are experts. One lady, a Mrs. Silver, will count a thousand notes in five minutes. This is the final count. They are then ready for delivery to the parties authorized to receive them. The national banks notes are not separated but are sent to the banks that issue them in sheets of four each, so that they may be more readily signed. The rules governing the Bureau of Engraving and Printing are very strict. In fact, during working hours the employees are treated more like prisoners than they are ladies or gentlemen. From one thousand to fifteen hundred persons are employed there, the ladies outnumbering the gentlemen considerably."

CURIOSITIES OF THE VOICE.—Dr. Delaunay, in a paper read recently before the French Academy of Medicine, gives some details on the history and limits of the human voice, which he obtained after much patient research. According to the doctor, the primitive inhabitants of Europe were all tenors; their decendants of the present day are baritones, and their grandsons will have semi'ass voices. Looking at different races, he calls attention to the fact that inferior races, such as the negroes, etc., have higher voices than white men. The voice has also a tendency to deepen with age—the tenor of 16 becoming the baritone at 25, and bass at 35. Fair complexioned people have higher voices than the dark skinned, the former being usually sopranos or tenors, the latter contraltos or basses.

Tenors, says the doctor, are slenderly built and thin; basses are stoutly made and corpulent. This may be so, as a rule, but one is inclined to think there are more exceptions to it than are necessary to prove the rule. The same remark applies to the assertion that thoughtful, intelligent men have always a deep toned voice; whereas trifling and frivolous persons have soft, weak voices. The tones of the voice are perceptibly higher, he points out, before than after a meal, which is the reason why tenors dine early, in order that the voice may not suffer. It was almost superfluous for him to remind his learned audience that singers who were prudent eschewed strong drinks and spirituous liquors, especially tenors, for the basses can eat and drink with impunity. The south, says the doctor, furnishes the tenors, the north the basses; in proof of which he adds that that the majority of French tenors in vogue come from the south of France while the basses belong to the northern department.—*Scientific American.*

CHAPPED HANDS.—The raw winds of the late autumn often produce in the hands of those who are much exposed to them that roughness and cracking of the skin known as chapping. If nothing is done to prevent, and the person is obliged to have his hands frequently wet and dried, the cracks will often get deep and be painful. Corn-husking is frequently accompanied by sore hands from this cause. As both a precaution and cure for chapped hands we have used the following with benefit: Wash the hands, and face also if it is inclined to chap, with borax water, and afterwards rub with an ointment made by melting mutton-tallow (or suet) and then gradually adding an equal quantity of glycerine, stirring the two together until cool. For the hands, this mixture can be best applied at night, using it freely, and warming it by the fire, after which an old pair of gloves can be put on to keep the bedclothes from being soiled, and also make the skin of the hands softer. An excellent glycerine ointment for chapped hands is made by melting, with a gentle heat, two ounces of sweet oil of almonds, half an ounce of spermaceti, and one drachm of white wax. When melted, remove from the stove, and add gradually one ounce of glycerine, and stir until the mixture is cold. The ointment can be scented with any perfume to suit the fancy. Keep in wide necked bottles.—*American Agriculturist.*

HOW TO KEEP LARD.—When the scraps are just beginning to get brittle and brown, put in a tablespoonful of fine salt to a quart of hot lard, and there will be no trouble; the lard will keep perfectly sweet for any length of time, and the salt does no possible harm to any kind of cookery. A person can easily judge of the quantity of lard if they know how much the kettle holds. It makes the lard whiter and harder, aside from preserving it sweet. It must cook a little while after adding the salt. That designated for summer use should be either kept in a tight earthen jar or a tin bucket with a cover.

HAPPINESS consists in being happy—there is no particular rule for it.

GROUND PLAN OF
JOHN WANAMAKER'S STORE.

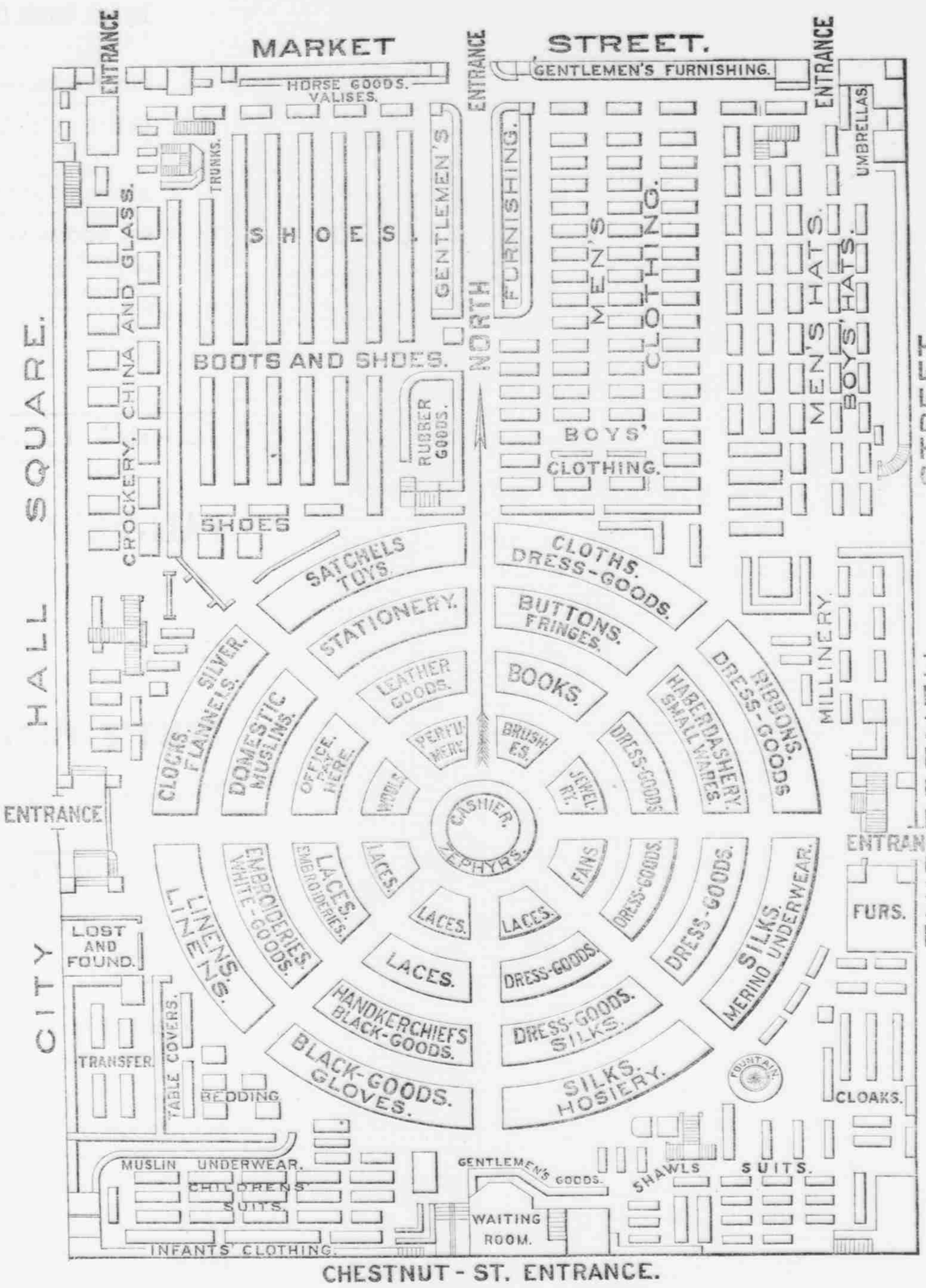

CHESTNUT - ST. ENTRANCE.

THE STORE AND THE TRADE.

A study of this ground plan, incomplete as it is, will give you a better idea of the store, and of what is in it, than description can do. The store covers 2¼ acres; a basement is under, and galleries are over, a part. The whole affords somewhere about 5 acres of room.

This particular business is 4 years old; it began in 1876 with clothing; in 1877 it became a general store with such goods as you see in the plan, with carpets, upholstery, furniture, and kitchen-furnishing up-stairs. Since that time gallery after gallery has been added; and there is not an inch of room to spare anywhere. To the surprise of many, it has flourished while trade was languishing almost everywhere else.

To us there is no mystery about it. Nothing surprising even; unless it be surprising that so conspicuous a business should ever be misunderstood. We do nothing more than simply to provide facilities for your getting what you want.

We don't mean to say that other facilities are not provided for distributing goods: but that's a different thing. We provide so that you get what you want, *exactly what you want!* In the first place we've got it. In the second place we send it. And if we send you the wrong thing, or if you think the charge is too much, you bundle it back to us.

We tell of these things in the newspapers, because there are thousands of you who don't know what we are doing; thousands of you don't know the character of the stock that fills these 5 acres; thousands of you who, therefore, buy where you pay more money.

We are every merchant's fair and open competitor. We do not expect to gather millions of trade from all over the country without meeting opposition and misrepresentation. Some will believe whatever is said against us. The only answer we make is: Send back whatever you don't want at the price.

We want your trade. You want our goods; or would want them, if you knew. No matter how far away you may be; you will do well to send to us for some things. We ask you to write to us about something you have present occasion for.

When we get in communication with you, we shall have one means of winning your trade, viz., by pleasing you. When we have won it, we shall have one means of keeping it, viz., by dealing with you as we deal with everybody: giving you large return for your money, and supplying your wants so intelligently that you will write us for what you want as naturally as you say "good morning" to your next-door neighbor.

JOHN WANAMAKER.

Chestnut, Thirteenth, and Market streets, and City hall square, PHILADELPHIA.

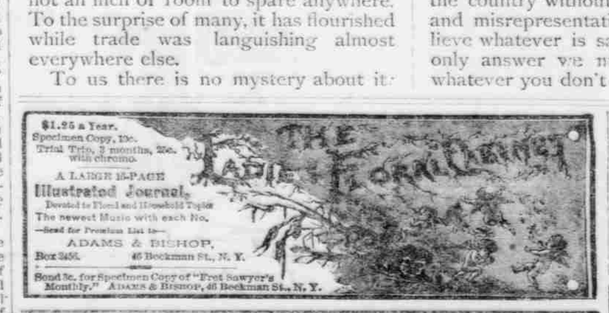

$1.25 a Year.
Specimen Copy, 10c.
Trial Trio, 3 months, 25c. with chromo.
A LARGE 16-PAGE
Illustrated Journal,
Devoted to Floral and Household Topics
The newest Music with each No.
Send for Premium List to—
ADAMS & BISHOP,
Box 3456. 45 Beekman St., N. Y.
Send 5c. for Specimen Copy of "Fret Sawyer's Monthly." ADAMS & BISHOP, 45 Beekman St., N. Y.

KIDNEY DISEASES, CONSTIPATION AND PILES.

are quickly and surely cured by the use of KIDNEY-WORT. This new and wonderful remedy which is having such an immense sale in all parts of the country, works on natural principles. It restores strength and tone to the diseased organs, and through them cleanses the system of accumulated and poisonous humors. Kidney diseases of thirty years standing have been cured, also Piles, Constipation, Rheumatism, &c., which have distressed the victims for years. We have volumes of testimony of its wonderful curative power. No longer use Alcoholic Bitters, which do more harm than good, or drastic pills, but use nature's remedy, KIDNEY-WORT, and health will be quickly regained. Get it of your Druggist, Price, $1. (Will send post paid.)
WELLS, RICHARDSON & Co., Prop'rs, Burlington, Vt.

$777 A YEAR and expenses to agents. Outfit Free. Address P. O. VICKERY, Augusta, Maine.

$5 to $20 per day at home. Samples worth $5 free. Address STINSON & Co., Portland, Maine. [12-5,'79.-1y.*]

HEADACHE & DYSPEPSIA
A CURE GUARANTEED, 25 CENTS BY USING
DR METTAUR'S HEADACHE PILLS
DR. METTAUR'S HEADACHE PILLS cure most wonderfully in a very short time both SICK and NERVOUS HEADACHE; and, while acting on the nervous system, relieve DYSPEPSIA in its worst forms, cleansing the system of excess of bile, producing a regular healthy action of the bowels.
A full size box of these valuable PILLS, with full directions for a complete cure, mailed to any address on receipt of nine 3-cent Postage Stamps. For sale by all Druggists.
SOLE PROPRIETORS,
BROWN CHEMICAL CO., BALTIMORE, MD.
HEADACHE CURED. DYSPEPSIA RELIEVED.

NEW DEPARTURE.
Books and Stationery.
THE undersigned has just opened in Carrolltown, opposite S. Teitelbaum's store, a full line of BOOKS and STATIONERY. Also, a lot of choice CANDIES, CONFECTIONERIES, &c.
☞ The patronage of the public is respectfully solicited. Prices Low.
JOSEPH FARABAUGH.
Carrolltown, Oct. 8, 1880.-6t.

T. W. DICK, ATTORNEY-AT-LAW, Ebensburg, Pa. Office in front room of T. J. Lloyd's new building, Centre street. All manner of legal business attended to satisfactorily, and collections especially. [10-14.-tf.]

M. E. BUCKLEY,
ATTORNEY-AT-LAW,
ALTOONA, PA.
☞ Office on 14th street, between 10th and 11th avenues. [3-7.-tf.]

How to Have Ice Next Summer.

A great many people do without ice in the summer—though the ponds and streams at their doors furnish an abundant supply every winter—simply because they imagine that an expensive ice-house is needed to hold the ice. A gentleman who once labored under the same delusion, describes the experience by which he was led to store his summer supply of ice successfully, without an icehouse, after paying dearly in disappointment, loss of ice, and loss of money through having "too much icehouse." He was convinced of his error by the circumstance that the more pains he took with his icehouse the more rapidly his ice melted, while a neighbor who had no icehouse at all always had plenty of ice. The practice of the latter was simply to pile his ice in a square body under a cowshed having a northern exposure, the first layer of ice being raised above the ground so as to secure good drainage, and the whole covered thickly with sawdust. Boards set on end around the ice pile served to keep the sawdust in place. The gentleman referred to says:

A pile of ice six feet high, eight feet wide and eight feet long will make 384 cubic feet. And this is enough for the use of an ordinary family for the table and to cool the cream, etc. Six team loads fill an icehouse which contains about 400 cubic feet. The blocks should be cut as smooth as possible and square so they will fit closely, and then ice must be chopped up fine and crowded in between the pieces so as to make a solid mass. The closer the ice is packed, and the more solid the mass is united together, the better it will keep. When an icehouse is too close, there is a great deal of condensation, which makes the whole contents wet and dripping, and causes the ice to melt rapidly. The air must be kept as dry as possible, one secret of keeping ice being plenty of ventilation. The more ice there is in a pile the better it will keep. A small quantity must be covered deeper and thicker than a large mass. A large mass will almost keep itself. It does not require the protection of sawdust, but straw or a double wall of boards will be ample. Every person who makes butter ought to have ice. It will more than pay for use in the dairy, and then for the family it is a luxury every provident man should supply.

WEIGHT BY MEASURING.—The following rule for finding out the weight of an animal by measuring may prove convenient: "See that the animal stand square; then take his circumference behind the shoulder blade—this is the girth. Then measure from the bone of the tail which plumbs the ring with the hinder part of the buttock, and direct the string along the back to the fore part of the shoulder-blade; this will be the length. Then work the figures thus: Suppose the girth of bullock 7 feet 4 inches, length 5 feet three inches, which multiplied together make 33 square superficial feet; and these multiplied by 23—the number of pounds allowed for each superficial foot of cattle measuring less than seven and more than five feet in girth—make 758 pounds; and when the animal measures less than nine and more than seven feet in girth, 31 is the number of pounds to be estimated for each superficial foot. And suppose a small animal to measure less than 3 feet in girth and two feet in length, these multiplied together make four feet, which multiplied by 11—the number of pounds allowed for each square foot when cattle measuring 3 feet in girth—make 44 pounds. Again, suppose a calf or sheep, etc., to measure 4 feet 8 inches in girth, and 3 feet 3 inches in length, that multiplied togethes makes 6 square feet, and these multiplied by 16—the number of pounds allowed for cattle measuring less than 5 and more than 3 feet in girth—make 256 pounds. The dimension of cattle, sheep, calves and hogs, taken this way, will give the weight of the four quarters of the animal, sinking the offal. A deduction must be made for animals half fat—of one pound in twenty from those that are fat; and for a cow that has had calves one pound must be allowed, in addition to the one for not being fat, upon every twenty."

ORIGIN OF THE PLOW.—In a paper on the origin of the plow, Dr. Taylor states that the first agricultural implement seems to have been a pointed stick four or five feet long, such as many savage tribes still carry for the purpose of digging roots, knocking down fruits and uncarthing animals. At a later day the stick was bent and used as a hoe, the point being hardened by fire. In the southern part of Sweden large tracts of land gave evidence of early cultivation which is attributed to a pre-historic people, called by the natives "the hackers," who are always associated with the giants of mythology, and whose rude hoe was a fir pole with a short projecting branch. There came into use afterwards a larger instrument of the same kind, which was not used like the hoe, but dragged by men or oxen. Instances of this are to be found in old Egyptian pictures and bas-reliefs, and it was probably the primitive idea of the plow, which is of pre-historic origin, evidences being found of its early use among the Greeks, Egyptians and Chinese. It had from the earliest times a religious sanction. The next improvement was a wooden hook shod with iron; and in the time of Virgil a wheeled plow was in use which differed but little from the best in Europe a century ago.

A WRITER in the *Ohio Farmer* says that he is not an old wheat raiser, but has not lived the last few years to no purpose, and thinks he has struck the keynote of success in raising wheat, in a thorough fitting of soil before sowing the seed, and he is convinced that a poor piece of land, dragged, rolled, and then rolled until theground is as mellow as an "ash-heap," will produce a better yield of wheat than a rich piece of land poorly plowed, half dragged, and the seed scattered among the lumps and clods, and a portion of it without covering or any chance to germinate and obtain a hold.

CORN loses one-fifth by drying and wheat one-fourteenth. From this the estimate is made that it is more profitable for farmers to sell unshelled corn in the fall at 75 cents than $1 a bushel in the following summer, and the wheat at $1.25 in December is equal to $1.60 in the succeeding June. In the case of potatoes—taking those that rot and otherwise lost together with the shrinkage—there is but little doubt that between October and June the loss to the owner who holds them is not less than 33 per cent.

"HILL-TOP," an observing farmer of the Connecticut valley, tells the Boston *Cultivator* how he and his father have for fifty years always thinned their potatoe vines at hoeing time to two stocks in the hill, with an increase of large, handsome potatoes. Six or seven per cent., all told, of second-rate potatoes is mentioned as an ordinary proportion under this treatment. Of course, the large, strong vines would be saved, and this looks like a genuine bit of potato science coming into print in a time of scarcity.

A KENTUCKY farmer, who raises immense quantities of Irish potatoes, says in the *Farm and Home* that it comes of rich, light soil, containing plenty of vegetable matter, deep plowing early in the spring, planting fifteen inches apart, covering four inches deep or more, keeping down the weeds, and not working the ground after the potatoes begin to bloom. The main secret, he says, is in selecting the seed. One eye will yield more potatoes than two.

THE BEST REMEDY
FOR
Diseases of the Throat and Lungs.
AYER'S

CHERRY
PECTORAL.
Pulmonary diseases, although generally fatal, are rapid in their progress, and in no case can be cured after they have become chronic. Ordinary Coughs, Colds, Sore Throat, Bronchitis, Influenza, Croup, Hoarseness, Sore Throat, Asthma, Croup, and Catarrh, the effects of Ayer's Cherry Pectoral, are speedily removed, and the patient restored to health and vigor. Being thus timely and faithful in its operations, this remedy has become a favorite with the people, and is now in more general use than any other medicine. It should be kept at hand in every household for use when required, as it affords sure protection against the early attacks of disease. In Whooping-cough and Consumption it has robbed the former of its terrors, and for the latter, no other remedy is so efficacious, soothing, and healing.
Low prices are inducements to the purchase of the many worthless nostrums, made of cheap and ineffective ingredients, now offered, which, if taken, can afford only temporary relief, and are sure to deceive and disappoint the patient. Diseases of the throat and lungs demand active and effective treatment, and the afflicted person, appreciating health and life, cannot afford, for the sake of a few dollars, to risk the great importance of these diseases may, while as trifles, become deeply seated or incurable. The Ayer's Cherry Pectoral, and you may confidently expect the best results. It is a standard medical preparation of known and established reputation, and is as cheap as its careful preparation and fine ingredients will allow. Economize intelligently, knowing its composition, procurable of druggists everywhere. The test of half a century has proven its adaptation to the cure of all pulmonary complaints not already beyond the reach of human aid.
Prepared by Dr. J. C. Ayer & Co.,
Practical and Analytical Chemists,
Lowell, Mass.
SOLD BY ALL DRUGGISTS EVERYWHERE.

WARNER'S
SAFE
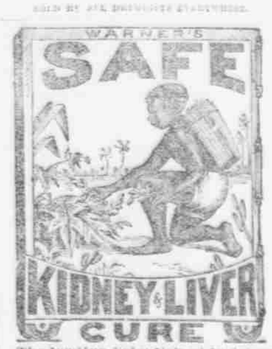
KIDNEY-LIVER
CURE
The leading Scientists of to-day have proved that most diseases originate in a disordered condition of Liver, Kidneys, Stomach or Blood. To restore these organs to a healthy condition is the purpose of Warner's Safe Cure. In this it has no equal, as it is the only remedy that acts directly on all of them at once. Warner's Safe Cure is the only known remedy that will reach both of these primary causes of disease. Ordinary Coughs, Colds, Sore Throat, Bronchitis, Influenza, Consumption, Sore Throat, Asthma, Croup, and Catarrh, the effects of Ayer's Cherry Pectoral, are speedily removed, and the patient restored to health and vigor. Being thus timely and faithful in its operations, this remedy has become a favorite with the people, and is now in more general use than any other medicine. It should be kept at hand in every household for use when required, as it affords sure protection against the early attacks of disease. In Whooping-cough and Consumption it has robbed the former of its terrors, and for the latter, no other remedy is so efficacious, soothing, and healing.
Low prices are inducements to the purchase of the many worthless nostrums, made of cheap and ineffective ingredients, now offered, which, if taken, can afford only temporary relief, and are sure to deceive and disappoint the patient. Diseases of the throat and lungs demand active and effective treatment, and the afflicted person, appreciating health and life, cannot afford, for the sake of a few dollars, to risk the great importance of these diseases may, while as trifles, become deeply seated or incurable. The Ayer's Cherry Pectoral, and you may confidently expect the best results. It is a standard medical preparation of known and established reputation, and is as cheap as its careful preparation and fine ingredients will allow. Economize intelligently, knowing its composition, procurable of druggists everywhere. The test of half a century has proven its adaptation to the cure of all pulmonary complaints not already beyond the reach of human aid.
Prepared by Dr. J. C. Ayer & Co.,
Practical and Analytical Chemists,
Lowell, Mass.
SOLD BY ALL DRUGGISTS EVERYWHERE.

WARNER'S
SAFE

KIDNEY-LIVER
CURE
The leading Scientists of to-day have proved that most diseases originate in a disordered condition of Liver, Kidneys, Stomach or Blood. To restore these organs to a healthy condition is the purpose of Warner's Safe Cure. In this it has no equal, as it is the only remedy that acts directly on all of them at once. Warner's Safe Cure is the only known remedy that will reach both of these primary causes of disease. Ordinary Coughs, Colds, Sore Throat, Bronchitis, Influenza, Consumption, Sore Throat, Asthma, Croup, and Catarrh, the effects of Ayer's Cherry Pectoral, are speedily removed, and the patient restored to health and vigor. Being thus timely and faithful in its operations, this remedy has become a favorite with the people, and is now in more general use than any other medicine. It should be kept at hand in every household for use when required, as it affords sure protection against the early attacks of disease. In Whooping-cough and Consumption it has robbed the former of its terrors, and for the latter, no other remedy is so efficacious, soothing, and healing.
Low prices are inducements to the purchase of the many worthless nostrums, made of cheap and ineffective ingredients, now offered, which, if taken, can afford only temporary relief, and are sure to deceive and disappoint the patient. Diseases of the throat and lungs demand active and effective treatment, and the afflicted person, appreciating health and life, cannot afford, for the sake of a few dollars, to risk the great importance of these diseases may, while as trifles, become deeply seated or incurable. The Ayer's Cherry Pectoral, and you may confidently expect the best results. It is a standard medical preparation of known and established reputation, and is as cheap as its careful preparation and fine ingredients will allow. Economize intelligently, knowing its composition, procurable of druggists everywhere. The test of half a century has proven its adaptation to the cure of all pulmonary complaints not already beyond the reach of human aid.
Prepared by Dr. J. C. Ayer & Co.,
Practical and Analytical Chemists,
Lowell, Mass.
SOLD BY ALL DRUGGISTS EVERYWHERE.

FACTS WORTH KNOWING.
Ayer's Cherry Pectoral is a remedy for Coughs, Colds, Consumption, and all Throat and Lung Diseases. It is the best Health and Strength Builder
The best Health and Strength Builder
Ayer's Cherry Pectoral
Ayer's Cherry Pectoral
Ayer's Cherry Pectoral